1978 ODONTOS

THE DENTAL

Dr. Gump oks your set up,go back to start and lose a turn.

Caught by Ann Becket,lose one turn while she explains tooth selection and lab orders.

FIRE!! Lose two turns while you and your patient stand out in the snow

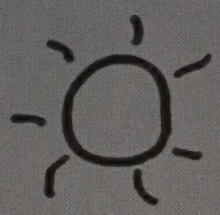

Cabin fever takes control, go ahead two spaces for having the nerve to go to Fla. in the middle of the Qtr.

Lose a turn waiting for a Perio consultant.

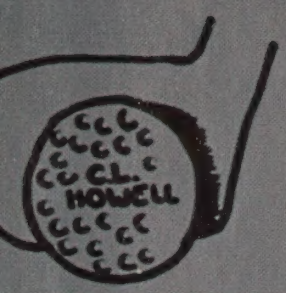

Advi
Dr.
"Goo

Meet Deam Howell on the golf course. Go back 3 spaces.

SEE ME.

Patient Management.

Dr. Dilley

SEE ME.

Cart check.

Dr. Dilley

SEE ME.

Observed working in clinic during lecture.

Dr. Dilley

1..... ****
2..... ****
3..... ****
4..... ****
5..... ****
6..... ****

DR. DILLEY'S OFFICE

Talk to Dr. Dilley for one turn, then return to your original square.

SEE ME.

Academic Progress

Dr. Dilley

CB I/E
OD I/E
PROS I/E
PEDO P
PERIO B

Your patient shows up during the blizzard of '78. Go ahead 3 spaces.

Dr. Hall changes National Board dates Lose one turn.

SEE ME.

Unkempt personal appearance.

Dr. Dilley

MEMO: DATE CHANGE
NATIONAL BOARDS
WILL BE GIVEN DEC.

SCHOOL GAME

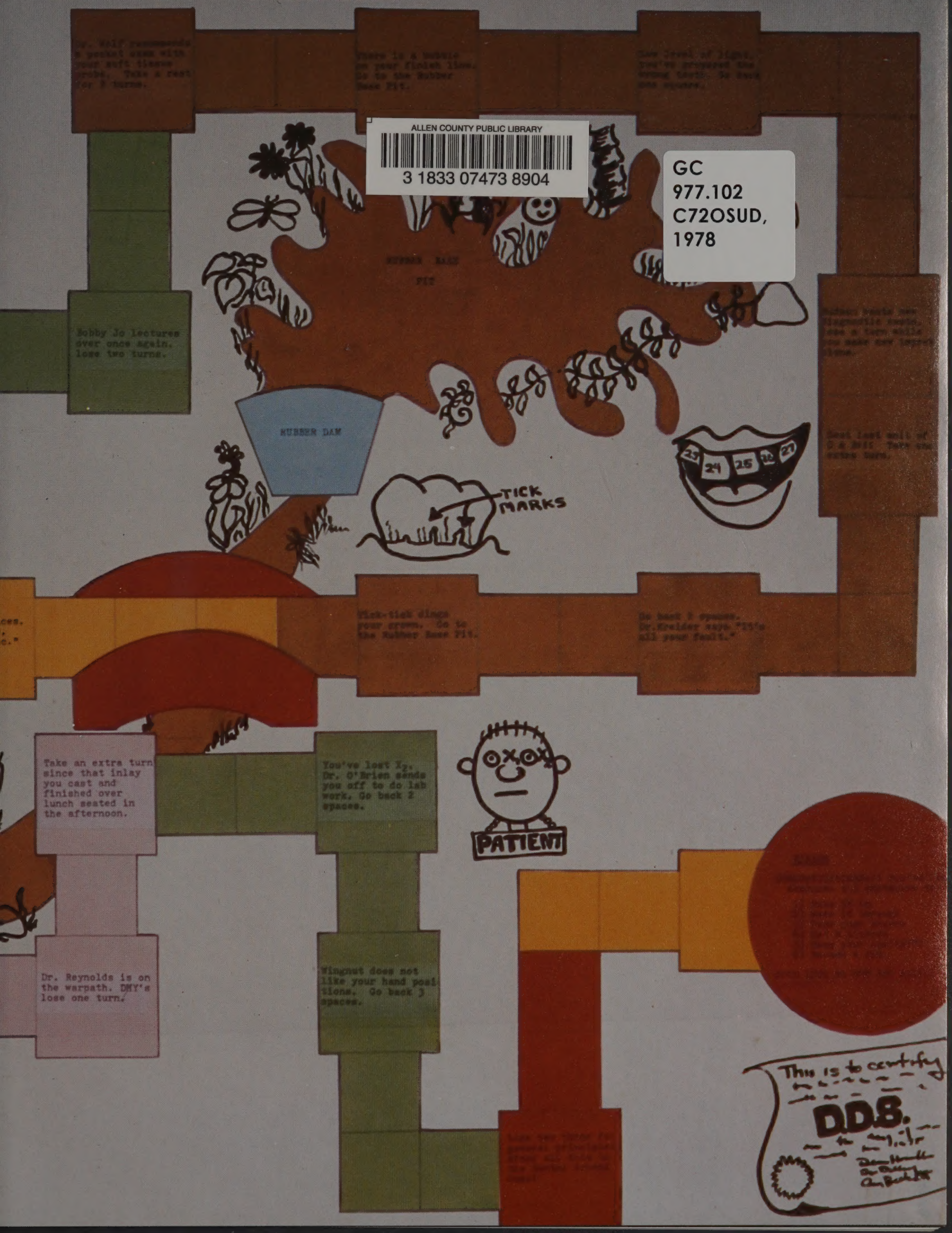

ALLEN COUNTY PUBLIC LIBRARY
3 1833 07473 8904
GC
977.102
C72OSUD,
1978

Dr. Harris C. Bowman

ODONTOS

THE OHIO STATE UNIVERSITY
COLLEGE OF DENTISTRY
COLUMBUS, OHIO VOLUME XXII

TABLE OF CONTENTS

OPENING 2

DENTAL STUDENTS 16
- SENIORS 18
- JUNIORS 54
- SOPHOMORES 64
- GRADUATES 74

STUDENT LIFE 82

HYGIENE 136

ADMINISTRATION, FACULTY, STAFF 178

ADVERTISING 226

THE 1978 ODONTOS STAFF

EDITOR: Vince Smith
ART STAFF:
- Bobby Shapiro
- Judy Wright

Layout STAFF:
- Eleanore Awadalla
- Julia Ball
- Bob Bard
- Mary Ann Bukowski
- Tim Burns
- Maureen Charlebois
- Dale Denio
- Susan Doerr
- Judy Fricke
- Judy Wright

LAYOUT EDITOR: Michael Pohl
BUSINESS STAFF:
- Gerry Glickman
- Joe Hampton
- Jeanne Mull
- Andy Stanya
- Howard Tunick

PHOTOGRAPHY STAFF:
- Bob Bard
- Mike Dahm
- Curt Dailey
- Mike Ewers
- Randy Feldman
- Judy Fricke
- Steve Goldberg
- Tony Montagnese
- Dave Shapter
- Greg Shelhouse
- Vince Smith

drawn by the river we watch as it flows
wanting to taste of the wisdom it holds
knowing that somewhere our fortunes we'll find
but fortunes are something we hold in our minds

From 'Make Us All Aware' by Ambrosia

TIME
CHIC
Austin Nichols
WILD TURKEY
DANNON YOGURT
Newsweek
SEX
The Columbus Dispatch
Crippling Snow Buries Columbus;
Business, Travel Grinding To Halt
THE ORIGINAL MOVIE SOUND TRACK
SATURDAY NIGHT FEVER
spring break T-shirt – Page 12
the Lantern
Moluccan terrorists seize 75
&SOE says
50% cutbacks
still possible
MAN OF THE YEAR
COMA
Is anything worth the terror of
THE DEEP

TRICKS AND TRINKETS, TRENDS AND TRIVIA

A MOMENT'S REST AMID THE NOISE AND HASTE

GOODBYE, COLUMBUS

THE
OHIO STATE
UNIVERSITY
ESTABLISHED 1870
BUCKEYE VILLAGE

SATURDAY AFTERNOON FEVER

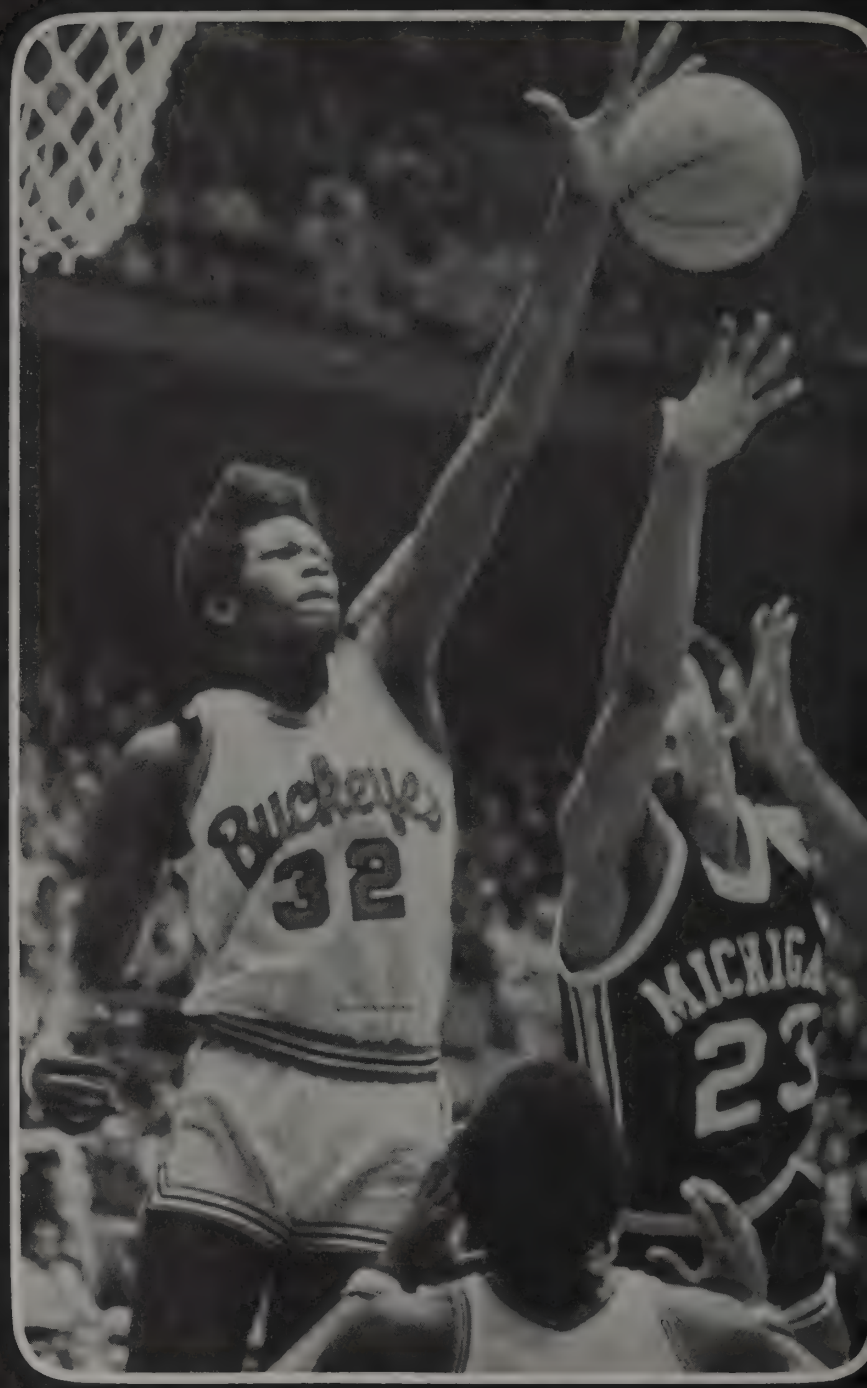
Buckeyes
32

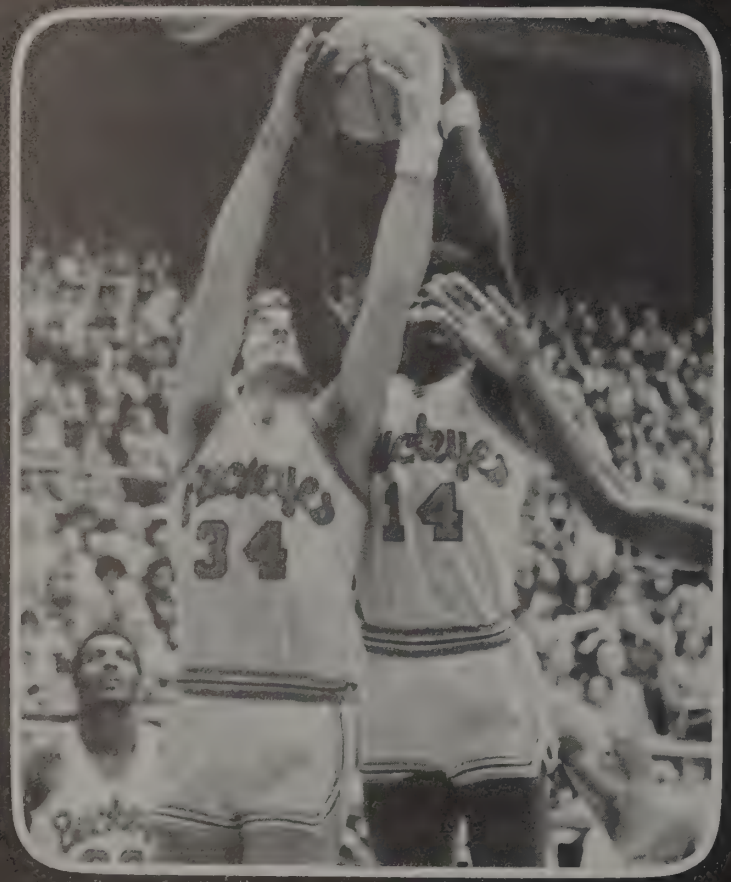
34
14

3

NEW STARS SHINE AT ST. JOHN'S

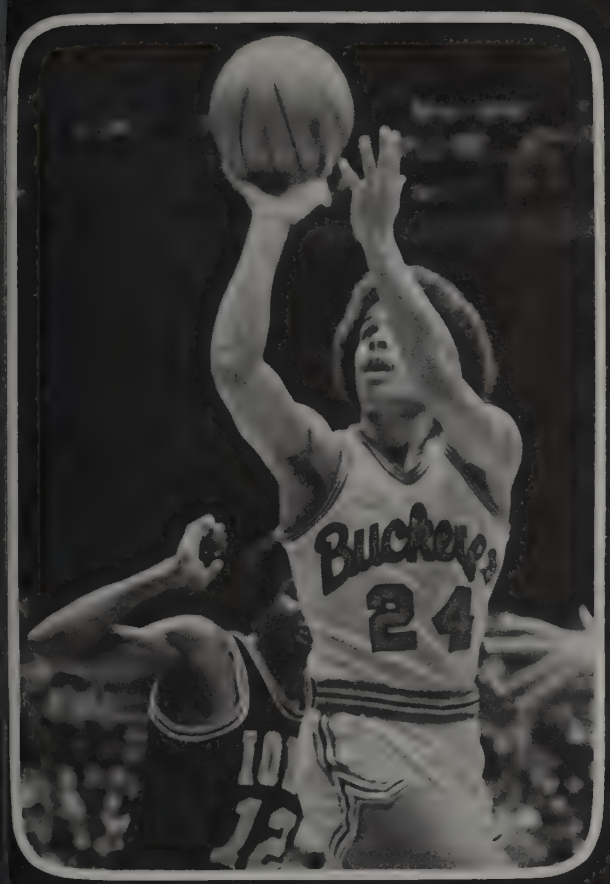

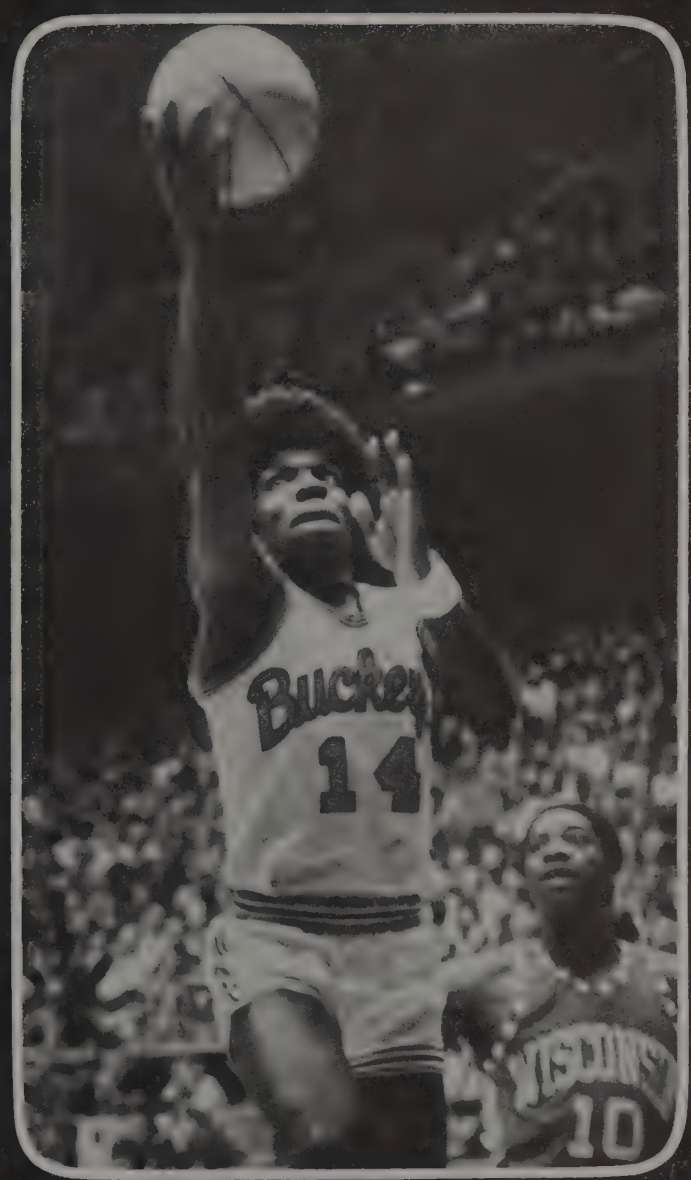

GLAD
STRAWS

FRIENDS AND STRANGERS

DENTAL

STUDENTS

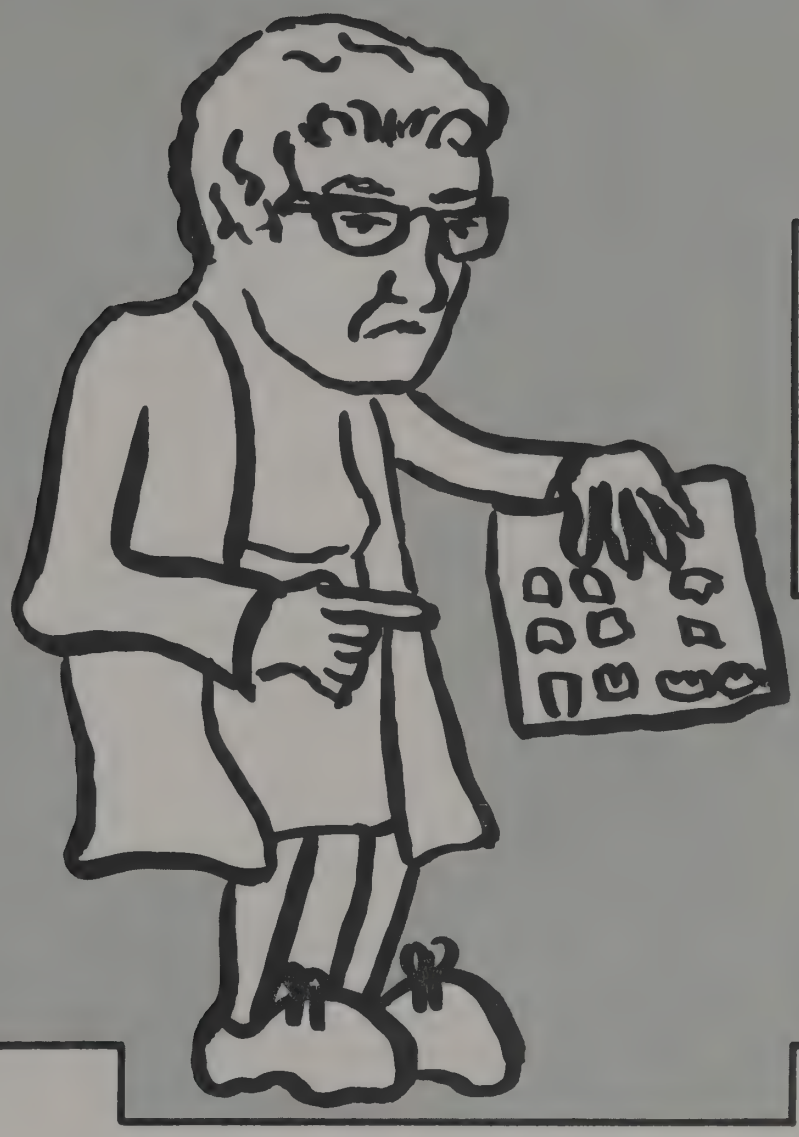

CLASS OFFICERS
Jim Maxwell, Barrant Nelson,
Greg Frese, Kevin Aiken

DOUGLAS ADAMS
XENIA, O.
B.S., The Ohio State Univ.

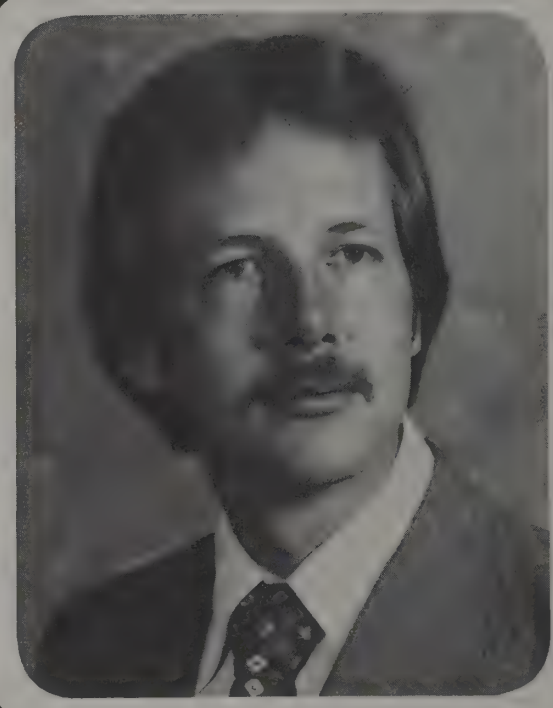

KEVIN C. AIKEN
Hudson
B.S., Marietta College

MARK BRYAN ARTZER
Elizabeth
Cincinnati
B.S., Baylor Univ.

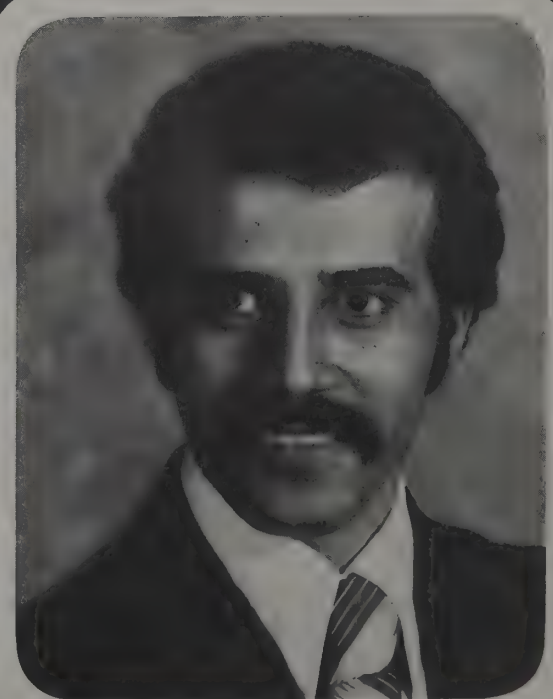

SAMI HASAN AWADALLAH
Cleveland
B.S., Cleveland State Univ.

PAUL HENRY BAILEY
Marian
Youngstown, Ohio
B.A., Youngstown State Univ.

DAVID A. BALL
Worthington
B.S., Bowling Green State Univ.

BRUCE ELDON BARKER
Jill
Alliance

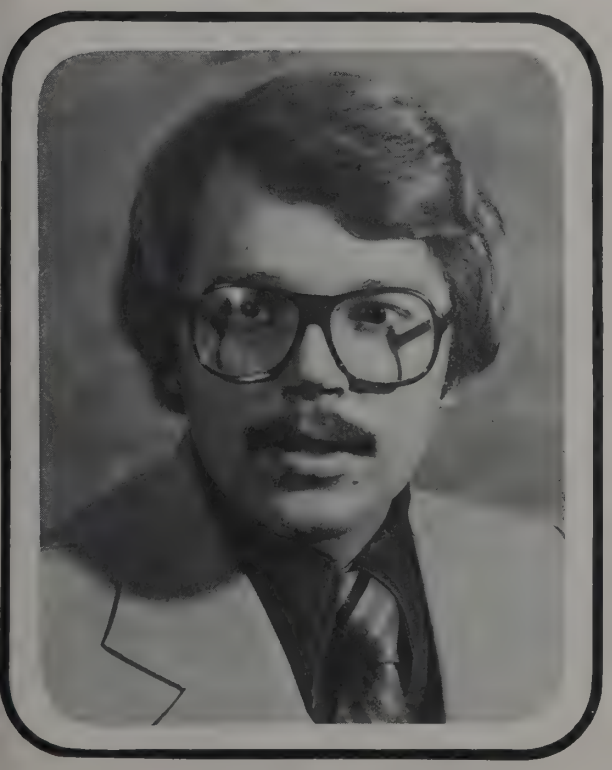

GARY ALLEN BARKER
Kathy
Cadiz
B.A., The Ohio State Univ.

JEFFREY LEE BARLEY
Susan
Toledo
B.A., Wittenberg Univ.

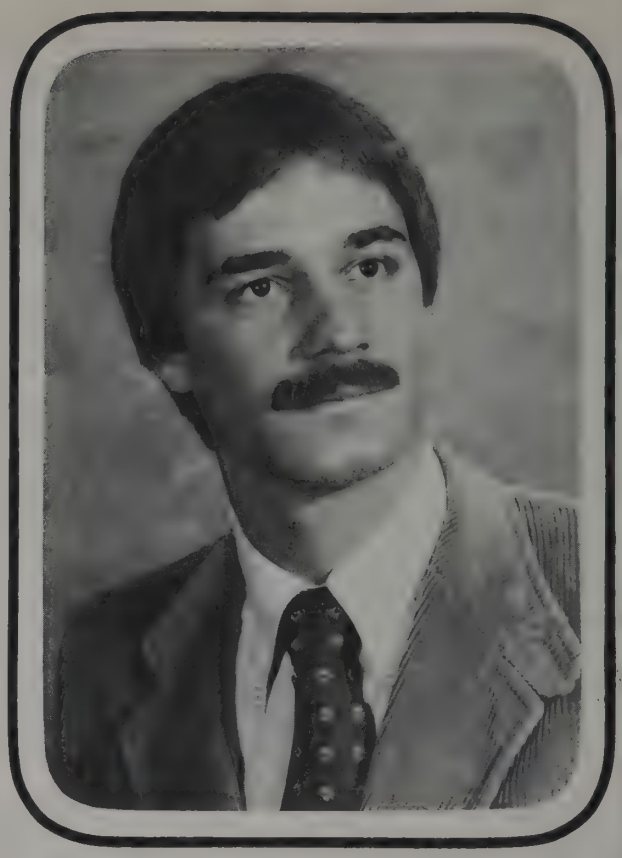

THOMAS WILSON BEATTIE
Bowling Green
B.A., Wittenberg Univ.

CAROLYN DIANE BEDNAR
Akron
B.A., Depauw Univ.

VALERIE WASLEY BELL
Laurence
Lakewood
B.S., Miami Univ.

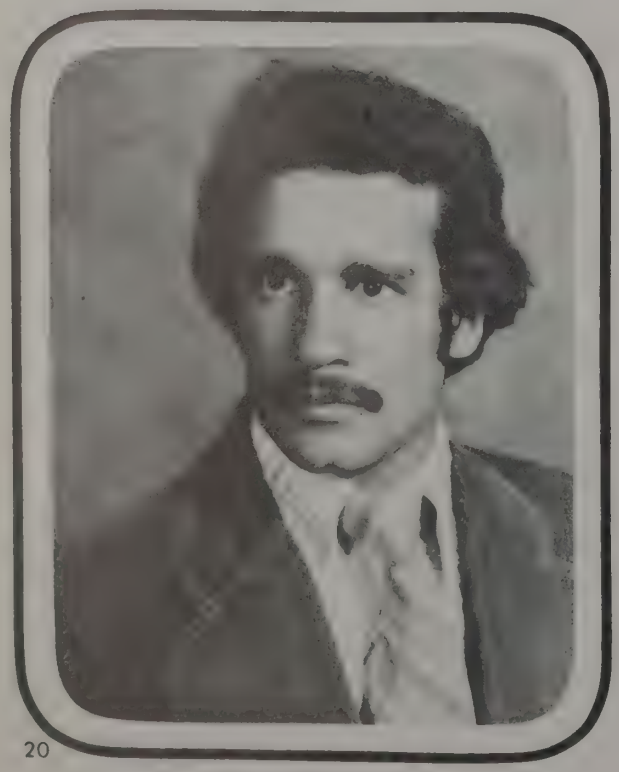

ANDREW N. BERMAN
Susan G.
University Heights

ROBERT BINKLEY
Lois
Toledo
B.A., Toldeo Univ.

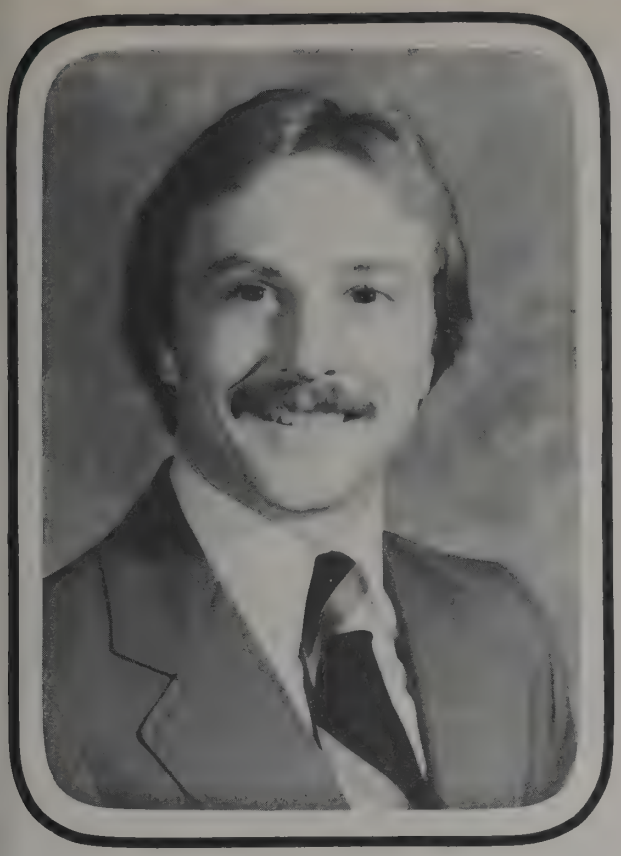

FORREST EARL BLYTHE
Shirley
Piqua
B.S., Tennessee Technical
Univ.

GREGORY MARK
BOOKWALTER
Beth
Mansfield

EDWIN H. BOY
Bellefontaine
B.A., College of Wooster

GARRY DeWAYNE BOYD
Ellen
New Lexington
B.S., The Ohio State Univ.

LAWRENCE E. BROWN
University Heights
B.B.A. , Kent State Univ.

DONALD JOSEPH BRUNETTI
Youngstown
B.A., Hiram College

MARY ANN BUKOWSKI
South Bend, Indiana
B.A., M.A. Oberlin College

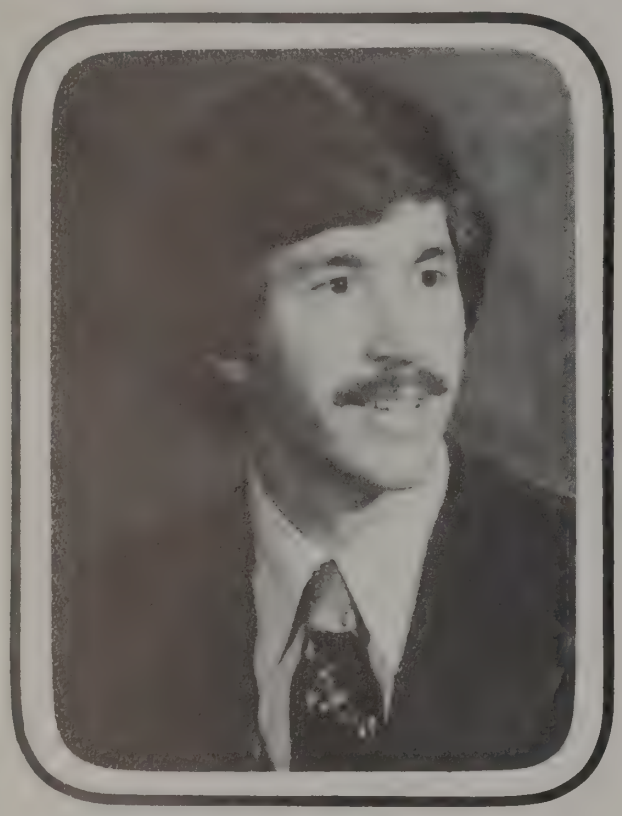

BRUCE D. BURNS
Bellville
M.A., Miami Univ.

STEVEN WILLIAM
CAMPBELL
Cincinnati
B.S., The Ohio State Univ.

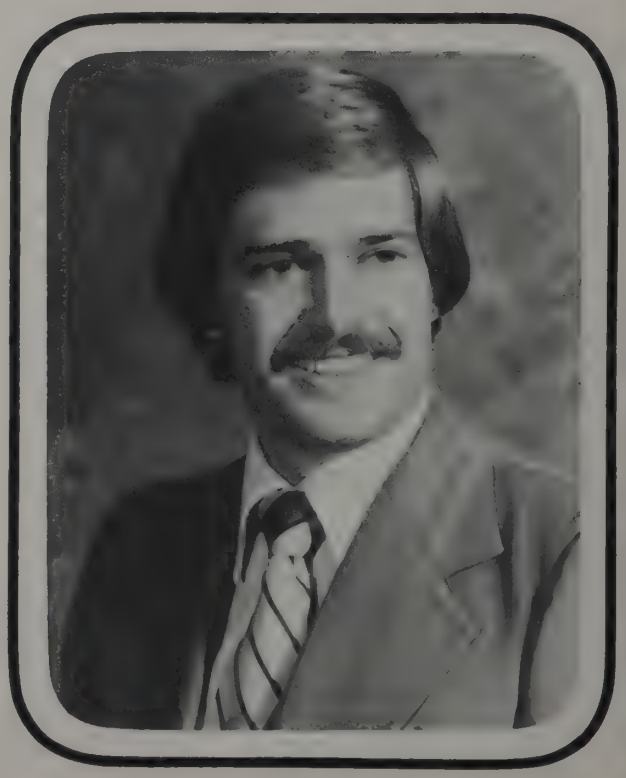

WILLIAM CARDWELL
Uniontown
B.S., The Ohio State Univ.

RICHARD GENE CARR
Nancy
Newcastle Wyoming
B.A., Carroll College
Med Tech Degree, Columbus Hospital School of Medical Technology

DENNIS MICHAEL CASEY
Cathy
Springfield
B.S., Univ. of Dayton

ALICE CHAO
Cincinnati
B.A., Douglass College, Rutgers Univ.

DAVID E. CHLYSTA
Ravenna
B.S., Kent State Univ.

THOMAS KENT CHUBB
Findlay

BARBARA ARPS CHURCHILL
V. Edgar
Delta
R.D.H., The Ohio State Univ.

STEVEN THOMAS CLAY
Dianne
Worthington
B.S., Denison Univ.

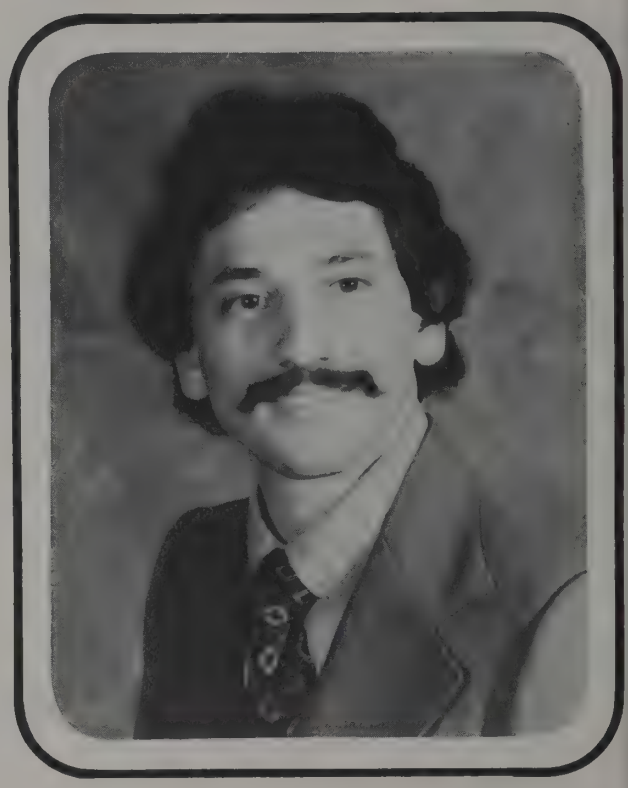

RUSSELL PETER COLOSI
Grand Island, N.Y.
B.S., Ashland College

EDWIN N. COOK
Kathleen
Centerville
B.S., Univ. of Toledo

FAITH COOKSON
Canton
B.S., Brigham Young Univ.

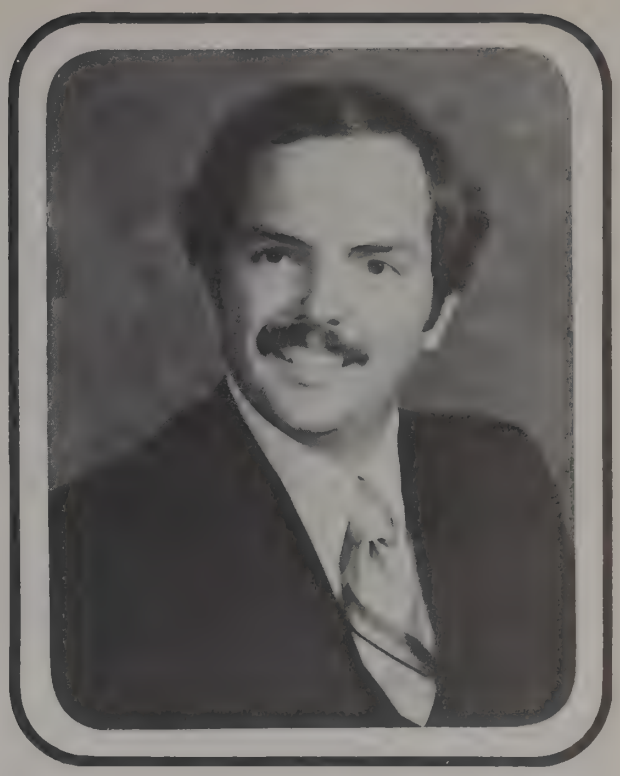

TIMOTHY BRYAN COX
Janice
Barberton
B.S., The Ohio State Univ.

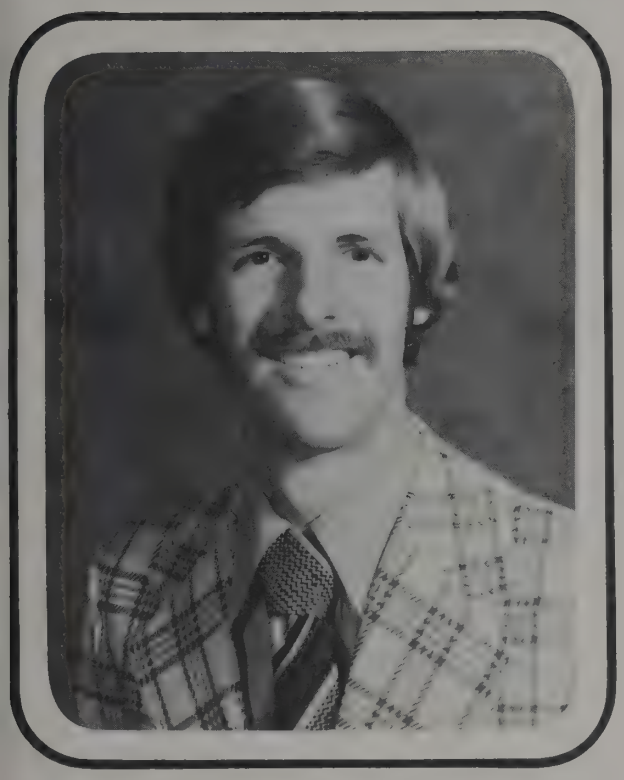

DONALD RICHARD CURTIS
Holly
Fairfield
B.A., The Ohio State Univ.

JOSEPH M. DAGATI
Girard
B.S., The Ohio State Univ.

MICHAEL C. DAHM
Dayton
B.S., Univ. of Dayton and
Wright State Univ.

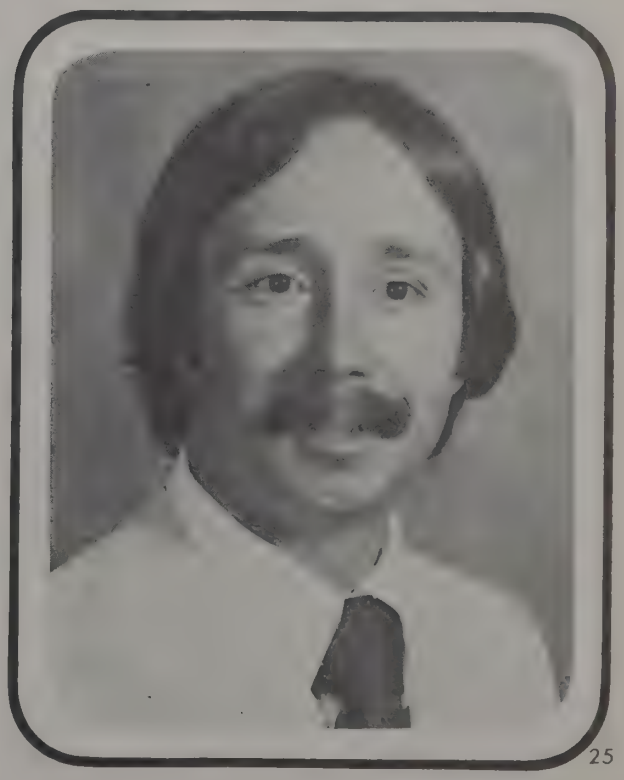

J. CURTIS DAILEY
Zanesville
B.S., The Ohio State Univ.

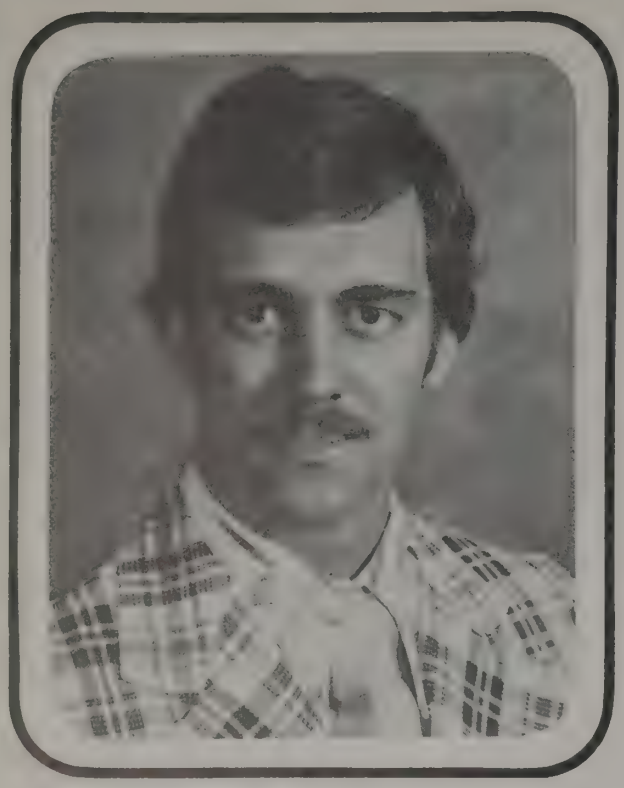

THOMAS STEPHEN
DIETRICH
Karen
Alliance
B.S., Westminster College

SUSAN ELIZABETH DOERR
Cincinnati
B.S., Xavier Univ.

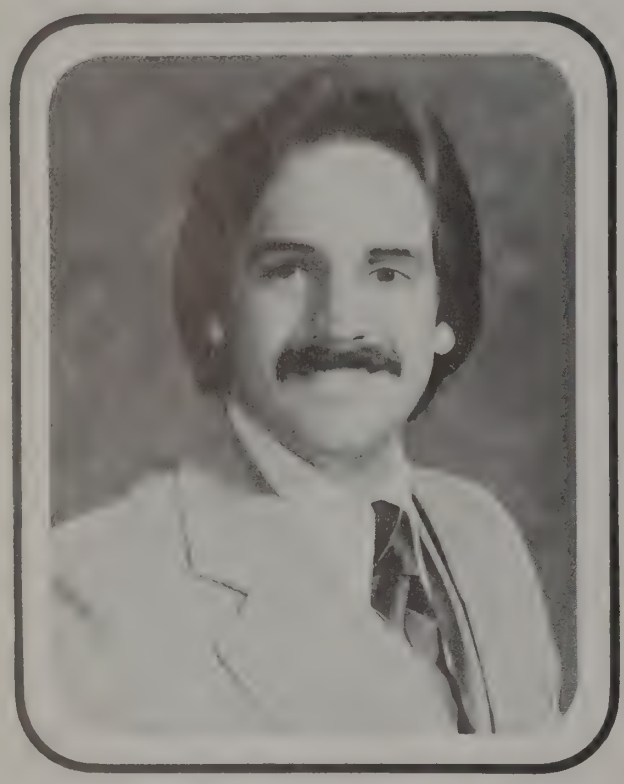

DAVID L. DONNELL
Mary
Bowling Green
B.A., Miami Univ.

JAMES MICHAEL
DROCKTON
Chesterland
B.S., John Carroll Univ.

WILLIAM LLOYD EICK
Coshocton
B.S., Muskingum College

JAMES E. ELLASHEK
Joyce
Youngstown
B.S., Ohio University

PAUL JOSEPH ESSMAN
Wellston
B.S., Univ. of Notre Dame

ALAN FAHNDRICH
Warren
B.A., The Ohio State Univ.

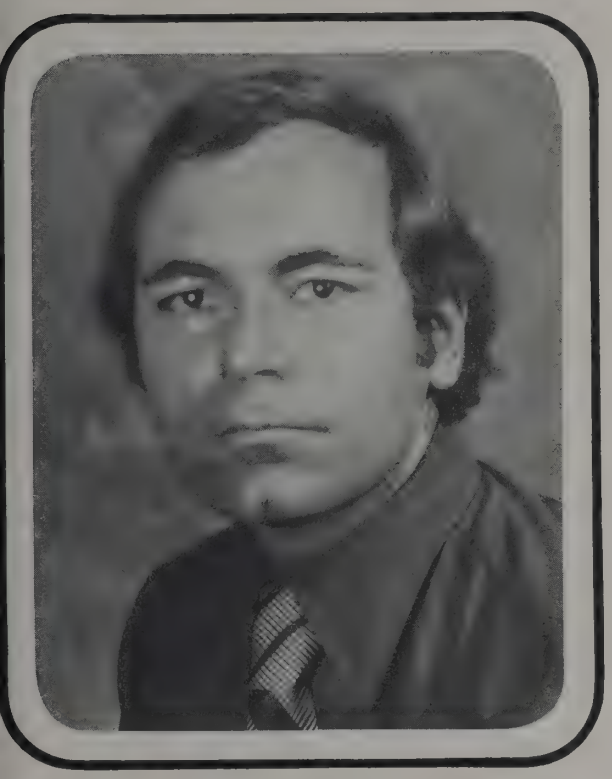

TIMOTHY HAROLD FARNEY
Lynn Marie
Dayton
B.S., Wright State Univ.

MARCIA LEE FEIOCK
Euclid
B.S., Cleveland State Univ.

RANDY MARK FELDMAN
Toledo
B.A., The Ohio State Univ.

DOUG A. FELGER
Dodi
Columbus
B.S., The Ohio State Univ.

JOSEPH PHILIP FERRINI
Strongsville
B.S., Baldwin-Wallace College

ROBERT PATRICK FINICAL
Bellville
B.S., The Ohio State Univ.
M.A., Drake Univ.

E. ROY FINLEY
Nancy
Dayton
B.S., The Ohio State Univ.

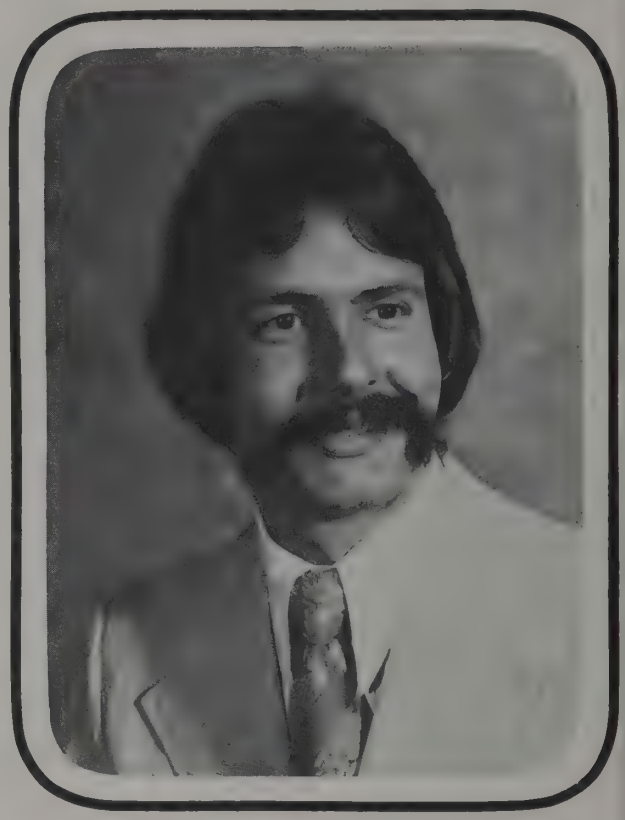

MARK J. FLEMING
Lori
Cincinnati
B.S., Univ. of Dayton

RICHARD L. FOGEL
Brookfield
B.B.A., The Ohio State Univ.

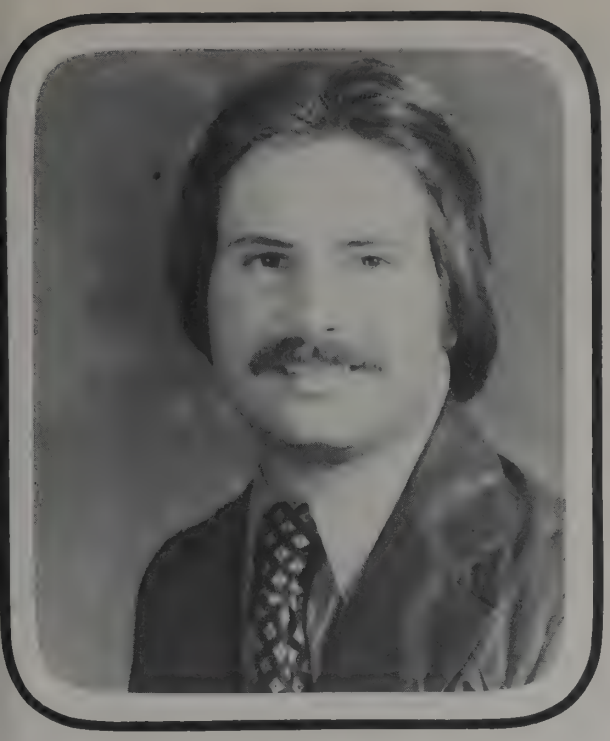

GREGORY C. FRESE, III
Carol Ann
Cincinnati
B.S., Univ. of Cincinnati

CRAIG LEO FRIESINGER
Mary Lou
Cincinnati
Xavier Univ.

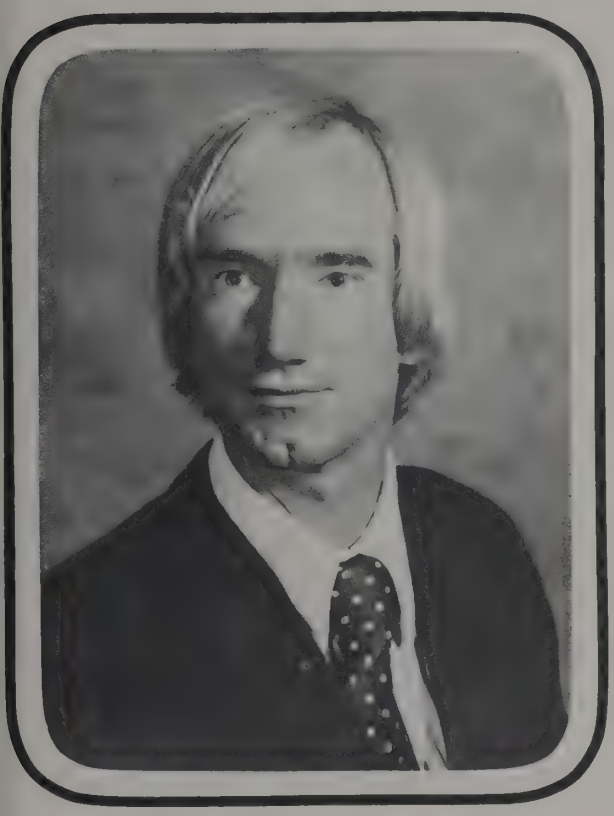

MARTIN WILLIAM FRITZ
Jackie
Kent
B.S., Mount Union College

MIKE GABOR
Mansfield
B.A., Univ. of Notre Dame

PATSY GENTILCORE, JR.
Laura
Niles
B.A., Case Western Reserve Univ.
M.S., Cleveland State Univ.

BENAY LAMOYNE GILMORE
Cleveland
B.A., Northwestern Univ.

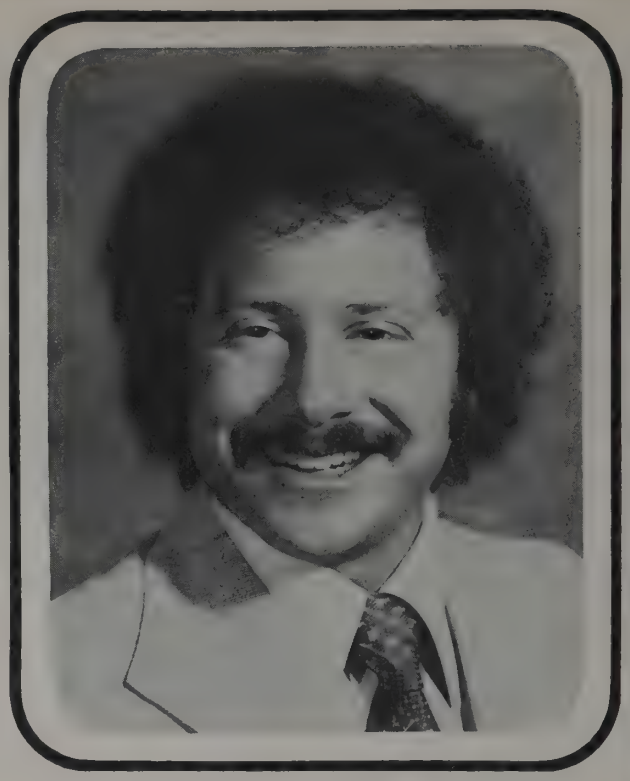

GERALD GLICKMAN
Youngstown
B.S., The Ohio State Univ.
M.S., Univ. of Kentucky

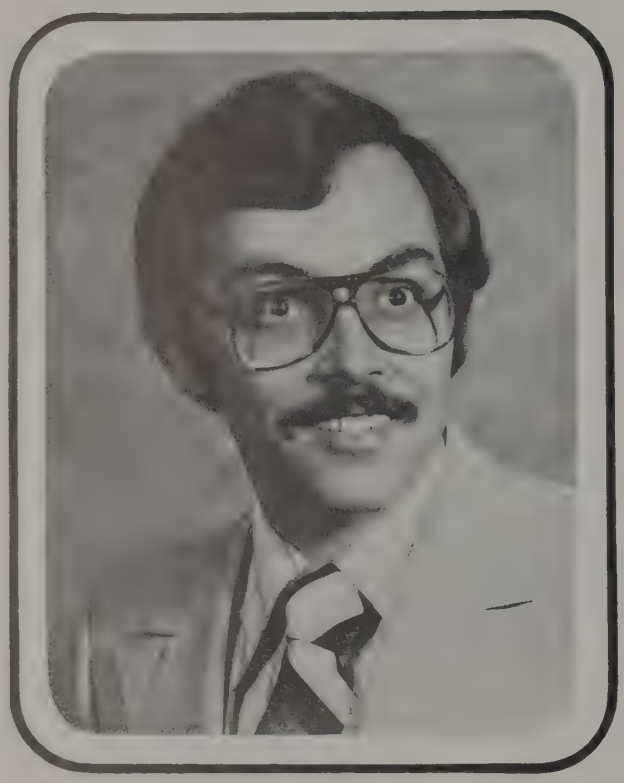

MARTIN GEORGE GOEBBEL
Louisville
B.S., Bowling Green State Univ.

ALAN TERRY GOODMAN
South Euclid
B.S., Ohio University

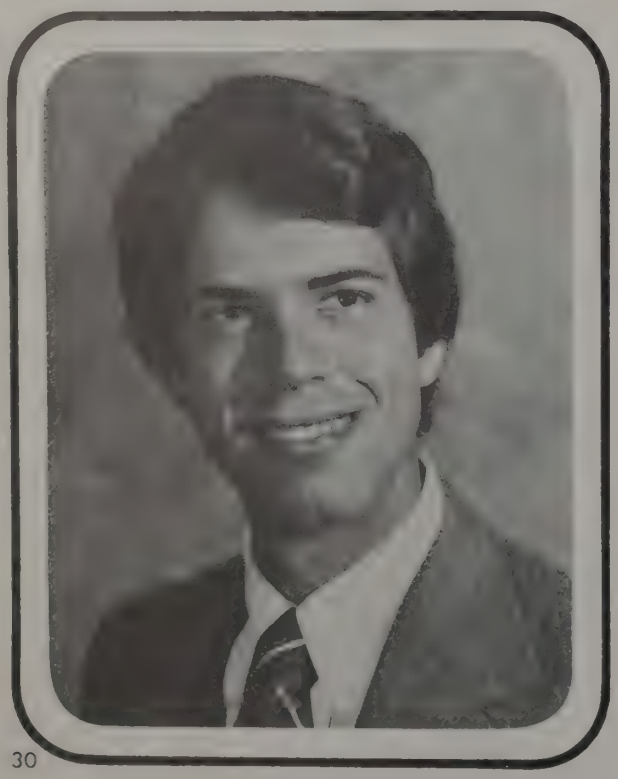

DAVID EDWIN GRABEMAN
Kettering
B.S., Furman Univ.

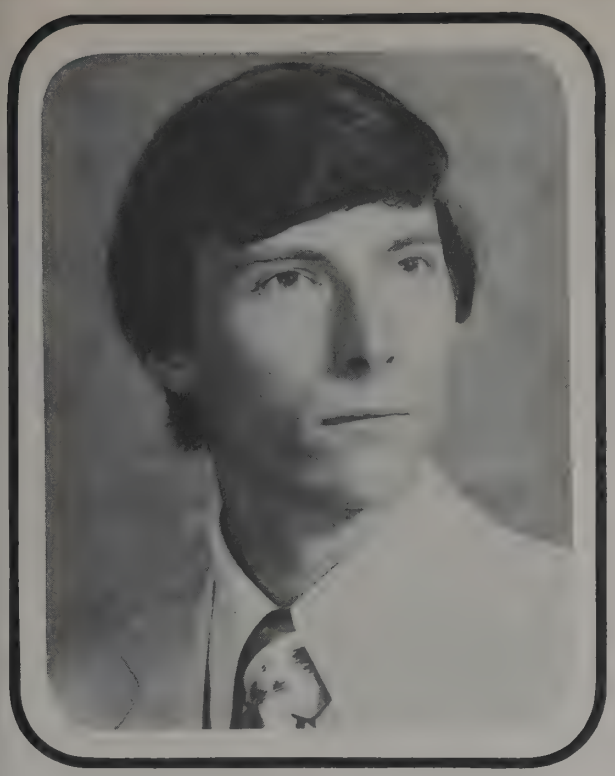

FLOYD W. GREEN
Cuyahoga Falls
B.S., Univ. of Akron

DOUGLAS K. GREENWALD
Rancho Cordova, California
California State Univ.,
Sacramento

JAMES D. GUEST
Darla
Columbus
B.S., The Ohio State Univ.

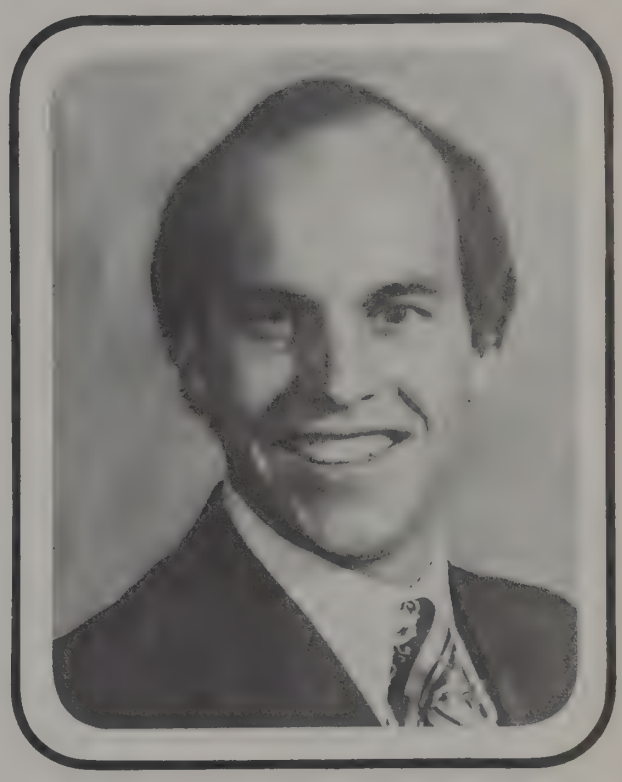

MICHAEL DERRILL
HABLITZEL
Port Clinton
B.A., The Ohio State Univ.

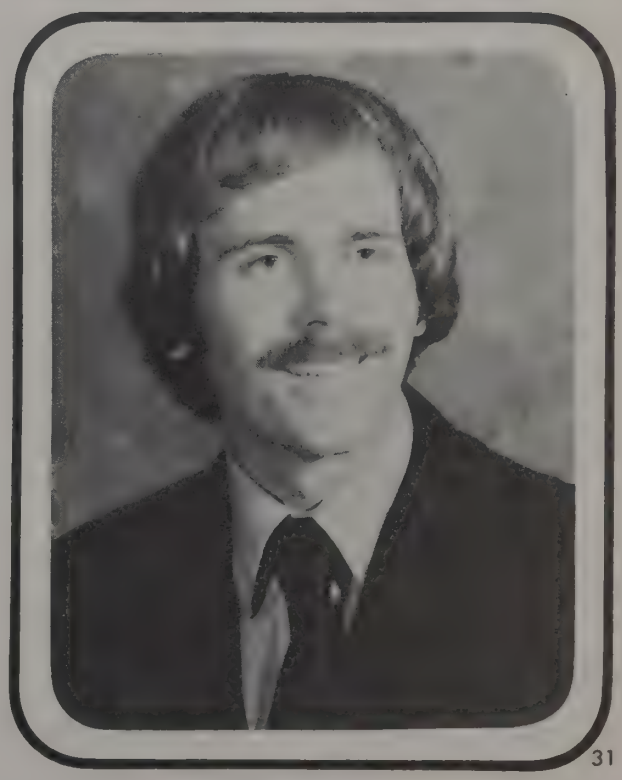

MICHAEL H. HAGEN
Laura
Columbia Station
B.S., Baldwin-Wallace College

GEORGE MICHAEL HANNAH
Angelina
Dayton
B.A., St. Mary's Univ.

JEFF HARNIST
Karen
Toledo
B.A., Denison Univ.

BONNIE MAY HENSCHEN
Sidney
B.A., The Ohio State Univ.

REIND SCOTT HILL
Debbie
Cleveland
B.S., Cleveland State Univ.

RONALD DALE HOLDERMAN
Nanette
Columbus
B.S.B.A., The Ohio State Univ.

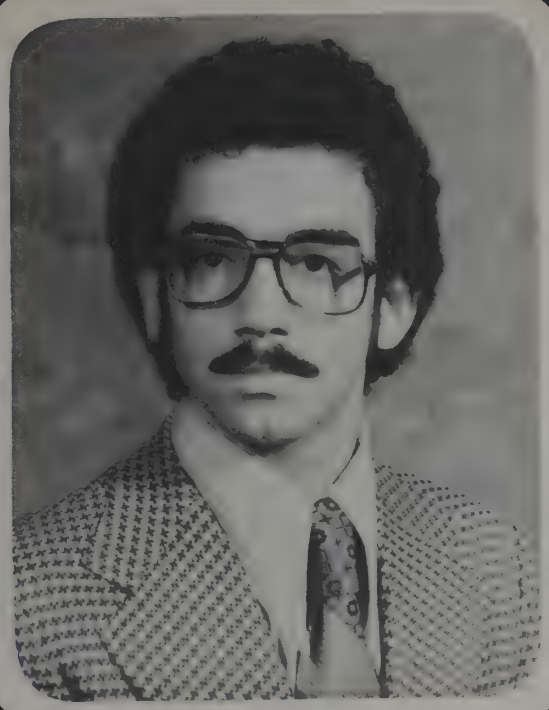

JAMES MICHAEL HOLLOWAY
Elizabeth
Parma
B.S., Ohio Univ.

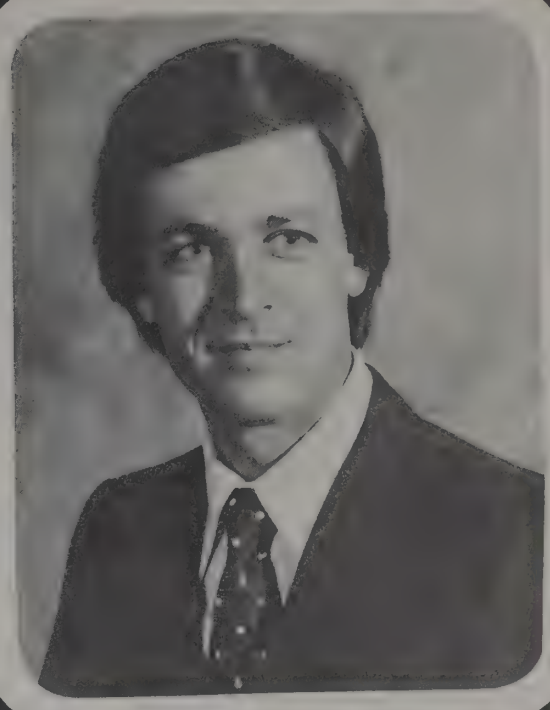

JOHN MARC HOLSER
Galion
B.S., M.S., The Ohio State Univ.

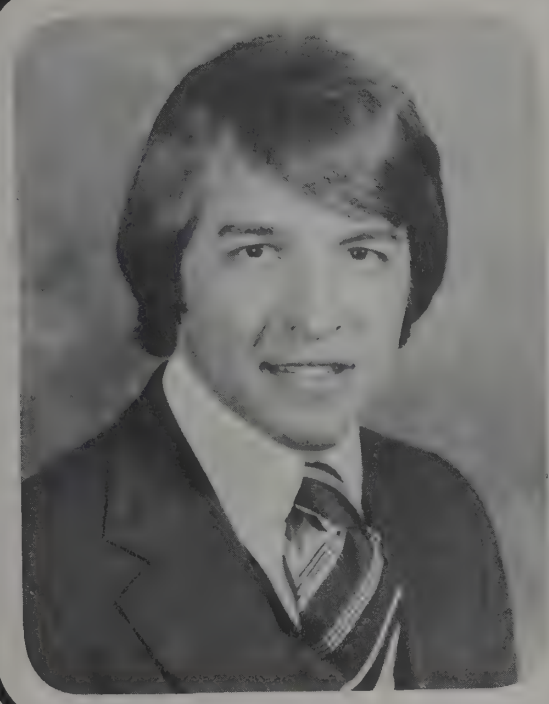

RUSSELL EDWARD HUDOBA
Marilyn
Struthers
B.S., Youngstown State Univ.

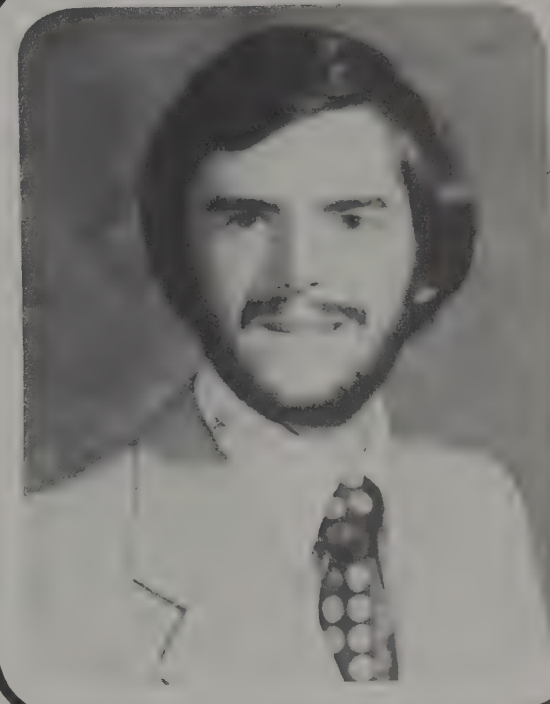

THOMAS EDWARD HUTSON
Worthington
B.A., Capital Univ.

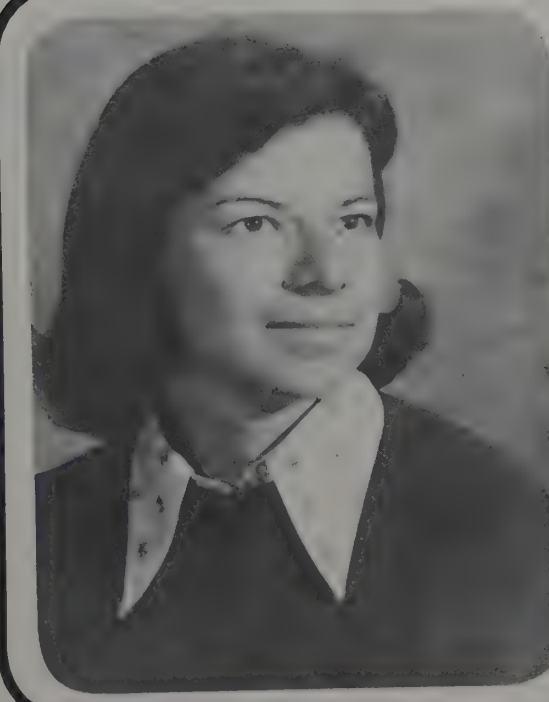

NANCY L. JACKSON
Oxford
B.A., Miami Univ.

GARY L. JARROLD
Lynda
Cincinnati
B.A., Miami Univ.

DAVID G. JESS
Carla
Marion
The Ohio State Univ.

S. CHRISTOPHER
JREISSATY
Hamilton
B.S., American Univ.
M.S., The Ohio State Univ.

GENE ALLEN JUMPER
Delaware
B.S., The Ohio State Univ.
M.S., The Ohio State Univ.

PETER STUART KATZ
Cincinnati
B.A., Boston Univ.

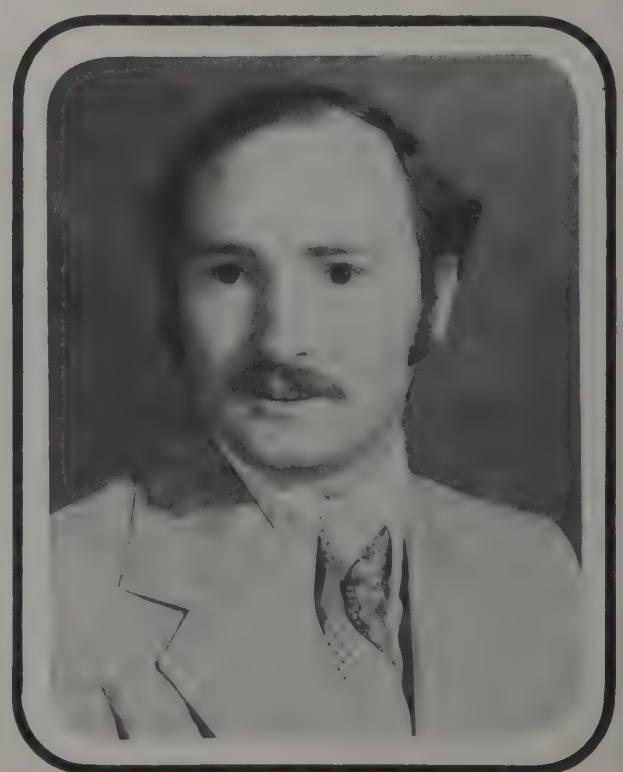

THOMAS VINCENT KELLY
Maryanne
Columbus
B.S., The Ohio State Univ.

DAVID WILLIAM KIDD
Lisa
Columbus
B.S., The Ohio State Univ.

CHERYL M. KIEFFER
Michael
Rochester, N.Y.

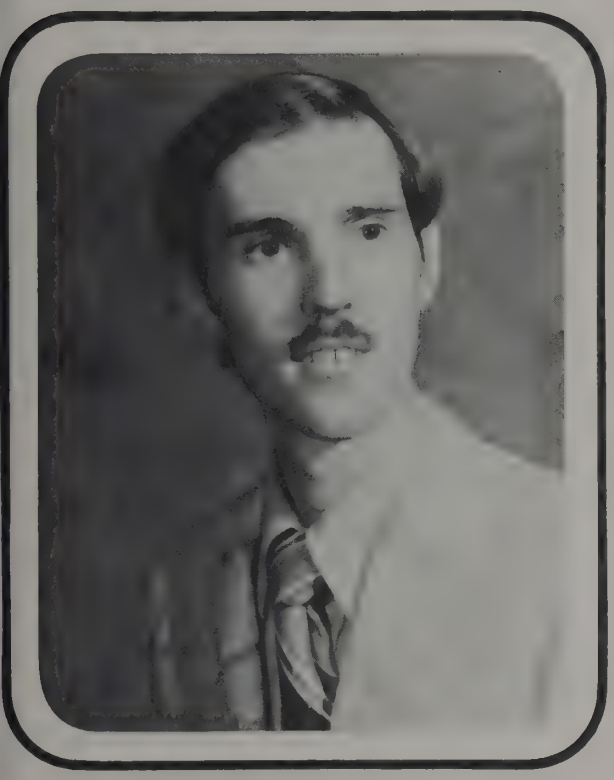

CHARLES LOUIS KIMBERLY
Christine
Akron
B.S., Muskingum College

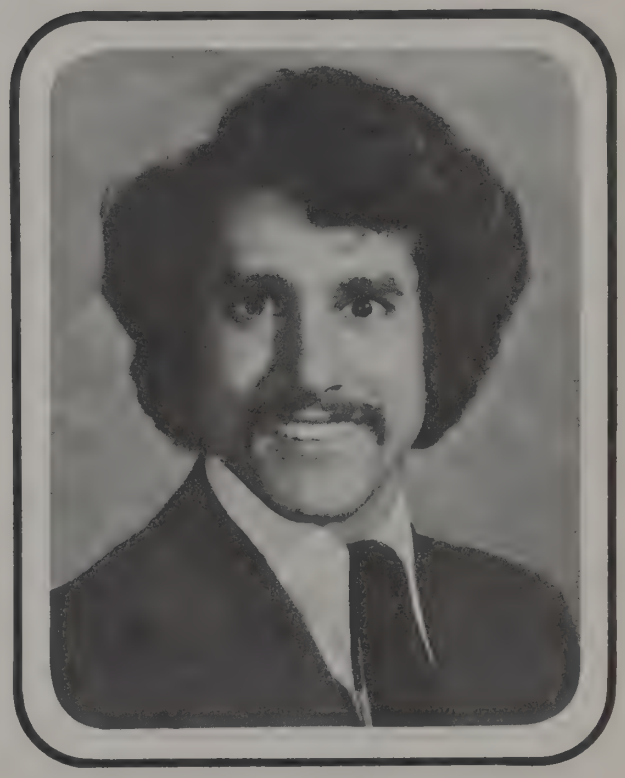

SAMUEL ROBERT KINER
Cleveland
B.A., Case Western Reserve Univ.

THOMAS M. KLEDINGER
Linda
Laura
B.S., The Ohio State Univ.

JEFFREY JON KOZY
Toledo
B.S., Miami Univ.
B.S., Univ. of Toledo

GEORGE BERNARD KRAFT
Judy
Cincinnati
B.S., The Univ. of Cincinnati

RANDALL LEE KREAGER
Nancy
Oak Harbor

JAN E. KRONMILLER
Carol
Cincinnati
B.A., The Ohio State Univ.

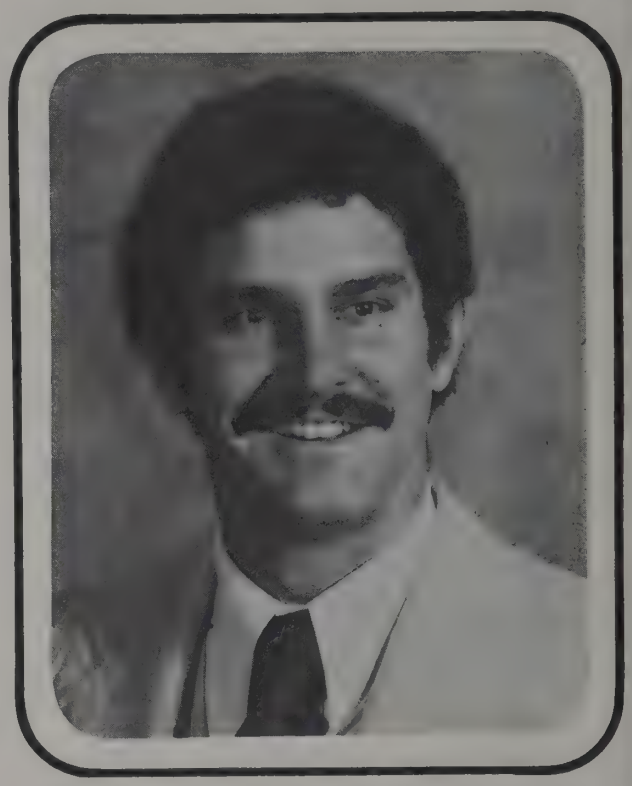

WILLIAM THOMAS KUNKEL, JR.
Paula
McDonald
B.A., Oberlin College

DENIS ALAN LAIRD
Youngstown
B.S., John Carroll Univ.

MARGIE JEFFERS LAWSON
William
Albany
B.S., Ohio University

WILLIAM GILMOR LEFFLER
Massillon
B.S., Grove City College

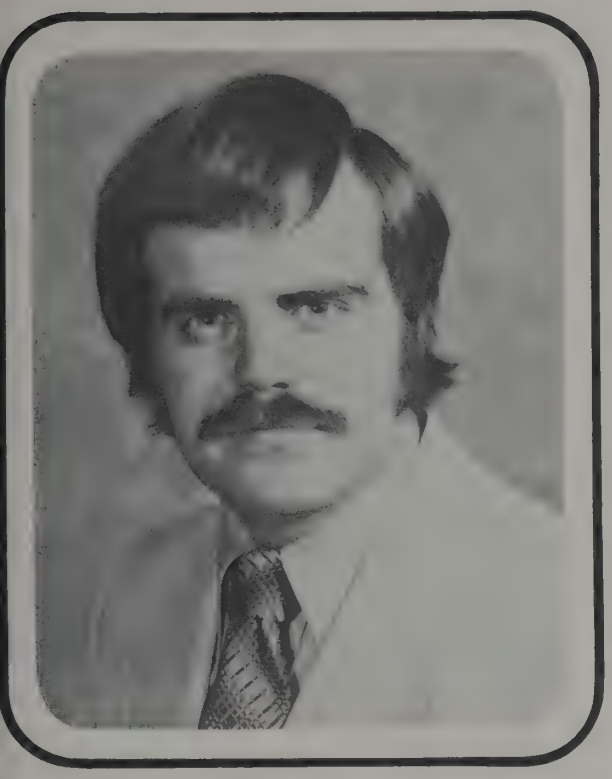

ROBERT MICHAEL LEHNOFF
Cincinnati
B.S., Xavier Univ.

PHILIP ANTHONY LEONE
Youngstown
B.S., Trinity College

JAMES J. LIPAJ
Brecksville
A.B., Colgate Univ.

WILLIAM R. LIPPERT
Toronto
B.S., The Ohio State Univ.

GREGORY D. LISK
Ann
Hilliard
B.S., M.E., The Ohio State
Univ.

DEBORAH MARIE LONG
Centerville
B.S., Denison Univ.
Dog: Truffles
Cat: Truly

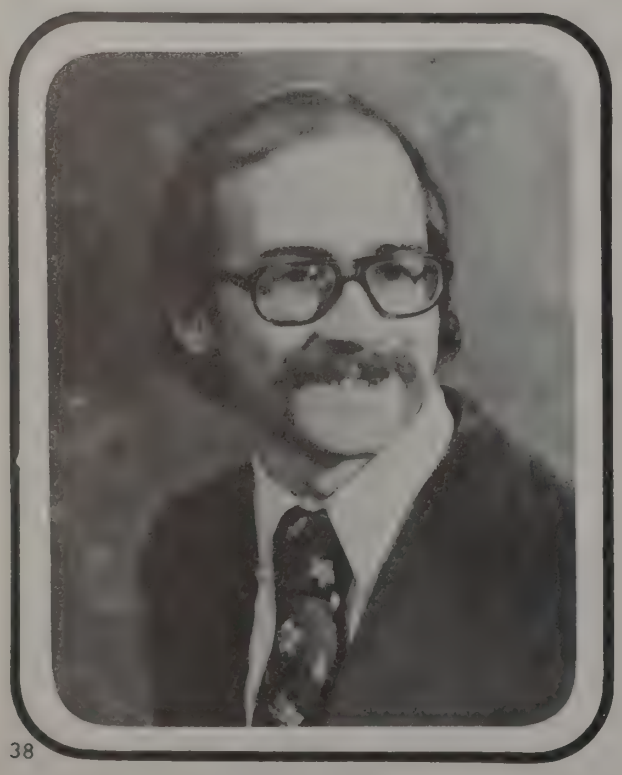

JOHN D. MAHILO
Darlene
Lorain
B.S., The Ohio State Univ.

ROBERT KEVIN MALONEY
Hamilton
B.A., The Ohio State Univ.

RANDALL CRAIG MATHEWS
Barbara
Athens
B.A., The Ohio State Univ.

JAMES ALVIN MAXWELL, JR.
Sarah D.
Cleveland
B.S., Baldwin-Wallace College
M.S., St. Louis Univ.

MICHAEL MAZER
Cincinnati
B.S., The Ohio State Univ.

NICHOLAS PETER MELLION
Jeanette
Akron
Akron University

MELVIN LEE MISKOVICH
Sharon E
Zanesville
B.S., Ohio University

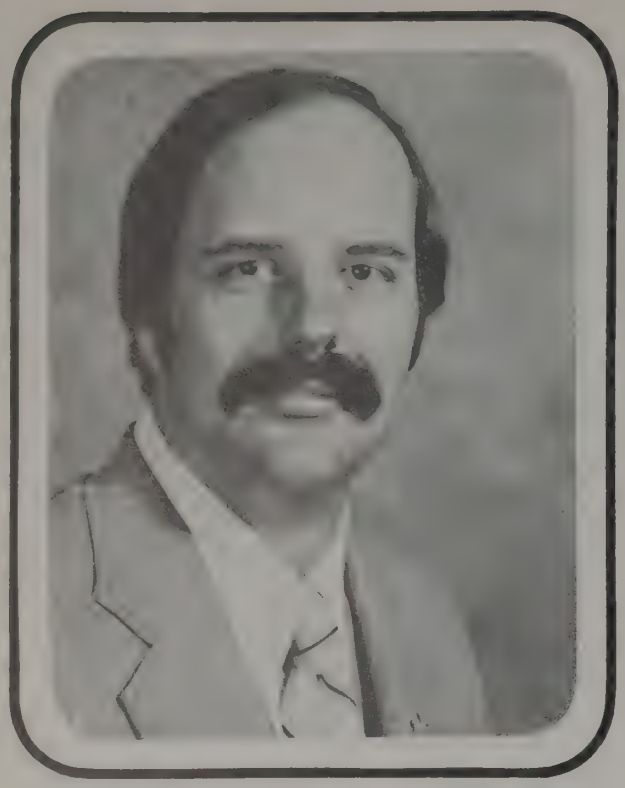

TIMOTHY U. MONROE
Linda
Upper Sandusky
B.S., Toledo Univ.

ANTHONY C. MONTACNESE, JR.
Lorain
B.S., Univ. of Notre Dame

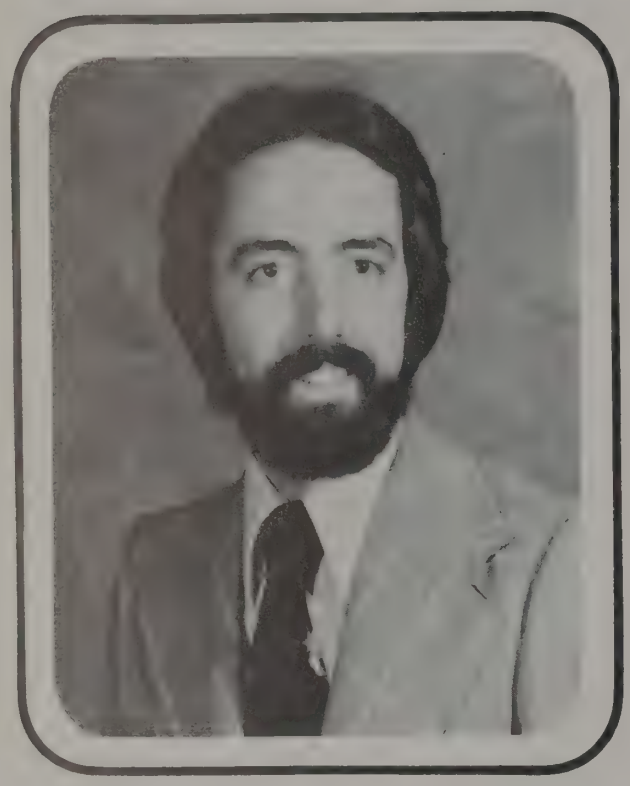

KERRY DEAN MOORE
Lima
B.A., Univ. of Cincinnati

JOSEPH JOHN MORIELLO
Cuyahoga Falls
B.S., Univ. of Akron

MICHAEL CARL MUELLER
Kettering
B.S., The Ohio State Univ.

JEAN NICOLETTE MULL
Michael
Leetonia
B.A., The Ohio State Univ.

BARRANT WYATT
NELSON
Suzanne
Medina
B.S., The Ohio State Univ.

STEPHEN MICHAEL
NEUSER
Toledo, Ohio
B.A., St. Joseph's College

WILLIAM LLEWELLYN
NEWBERRY
Jane
New Boston
B.S., The Ohio State Univ.

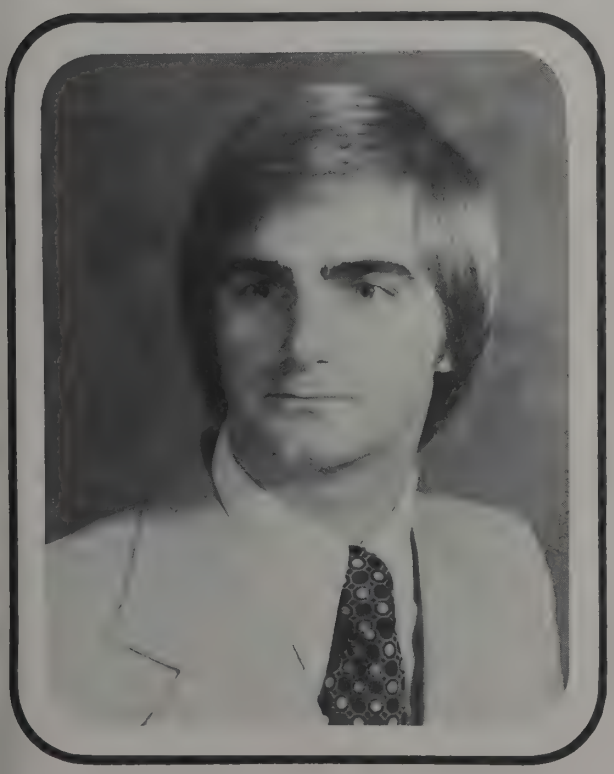

ANTHONY E. NOWAK
Toledo
B.S., Univ. of Detroit

BRADLEY J. OGG
Xenia
Wright State Univ.

JEFFRY MICHAEL PALUSAK
Campbell
B.A., The Ohio State Univ.

JAMES KENT PHILLIPS
Carroll
B.S., Ohio University

DIANE M. POLLICK
Northwood
B.S., The Ohio State Univ.

RICHARD CHRISTOPHER
QUINTTUS
Dayton
B.S., The Ohio State Univ.

RANDALL WILLIAM
RADEFELD
Fairview Park
B.A., Ohio Wesleyan Univ.

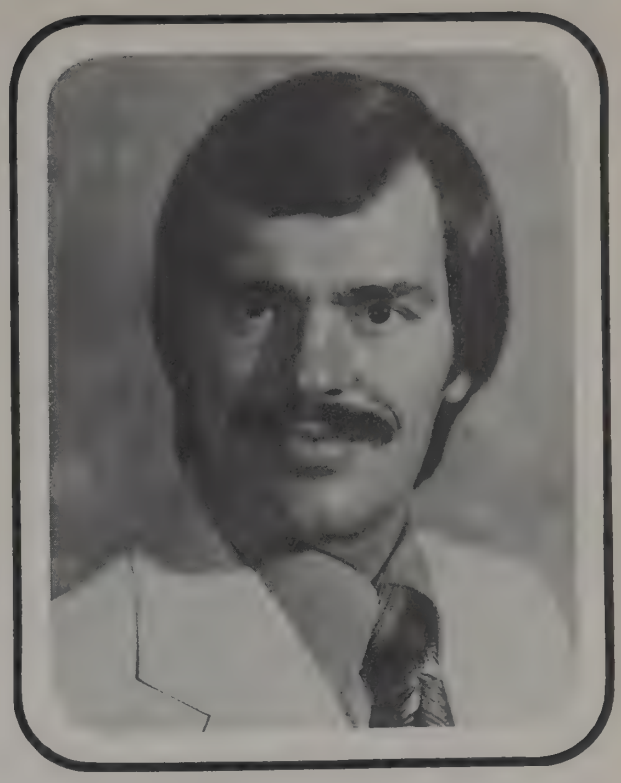

REX THOMAS RAPER
Lois Kathryn
Stow
B.S., Univ. of Akron

GORDON HOWARD RAUCH
Connie
Van Wert
B.S., The Ohio State Univ.

JEFFERY DAVID RENDER
Norton
A.T., S. Illinois Univ.
B.S., Univ. of Akron

DAVID JAMES RENTZ
Lima
A.B., Miami Univ.

KEVIN RETHMAN
St. Louis, Missouri
B.A., St. Louis Univ.

ROBERT H. RIDING, JR.
Diane
Delta, Utah
B.S., Brigham Young Univ.

ALAN M. ROCKWERN
Jan
Cincinnati
B.A., M.A., Univ. of Cincinnati

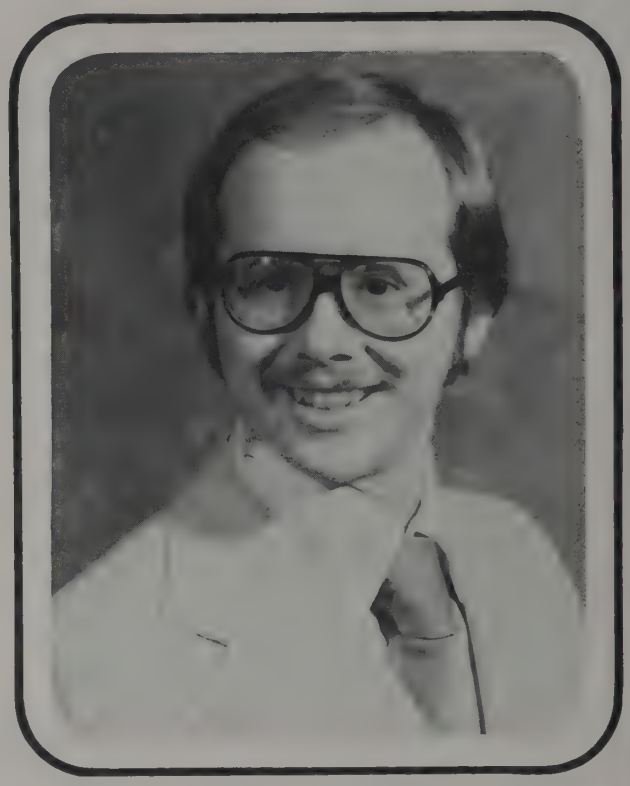

ROD M. ROGGE
Susan
Dayton
B.A., The Ohio State Univ.

LOUIS H. ROHRKASSE
Regina
Cincinnati
B.S., Xavier Univ.

RICHARD D. RORAPAUGH, JR.
Columbus
B.A., The Ohio State Univ.

GORDON LESLIE SANGREE
Salem

RICHARD NANDOR SANTHO
Cindy
Upper Arlington
B.A., Univ. of Louisville

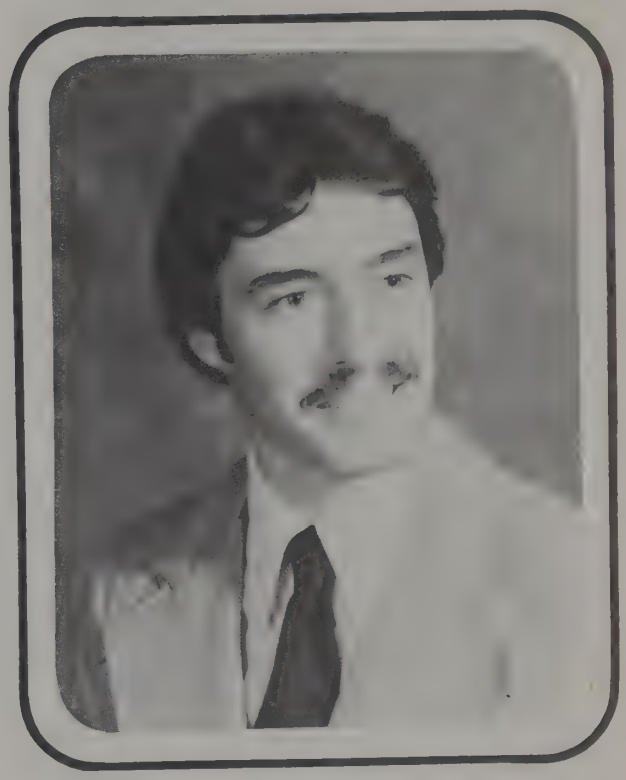

STANLEY RICHARD SCOTT
Denise
East Palestine
B.A., Wittenberg Univ.

JOHN R. SCUBA
Christine
Cleveland
B.S., Cleveland State Univ.

STEPHEN MARK SHALL
Nancy
Toledo
B.A., The Ohio State Univ.

WESLEY EARL SHANKLAND, II
Cathy
Lima
B.S., The Ohio State Univ.

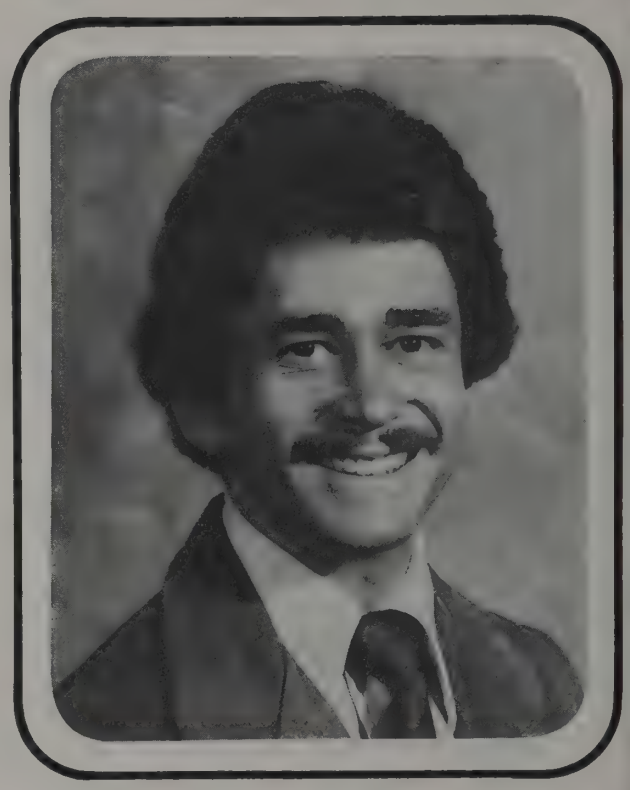

ROBERT ALAN SHAPIRO
South Euclid

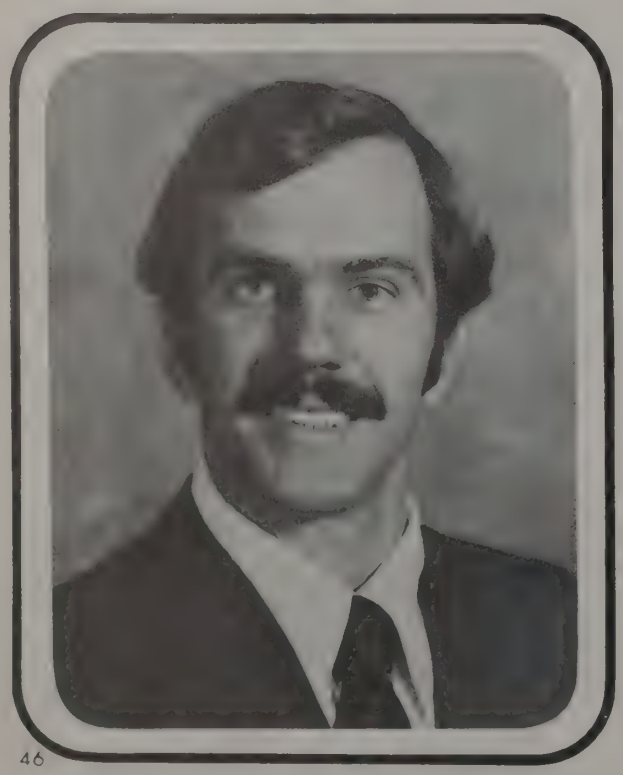

DAVID EDGAR SHAPTER
Janet
Erie, Pa.
B.S., The Pennsylvania State Univ.
M.S., The Ohio State Univ.

ROBERT GREGORY SHELHOUSE
Linda
Dayton
B.S., Bowling Green State Univ.

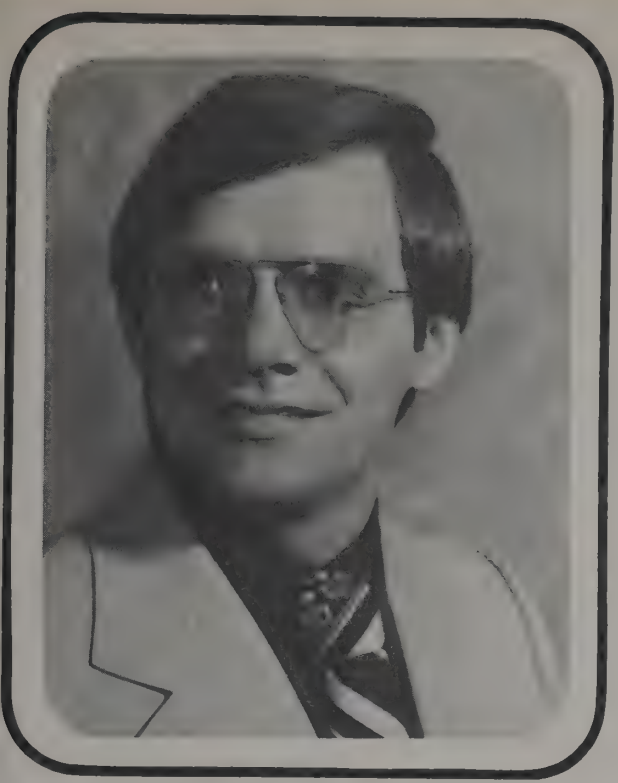

MARK T. SHUE
Nancy
Akron
B.S., The Ohio State Univ.

ERIC DAVID SMITH
University Heights
B.S., The Ohio State Univ.

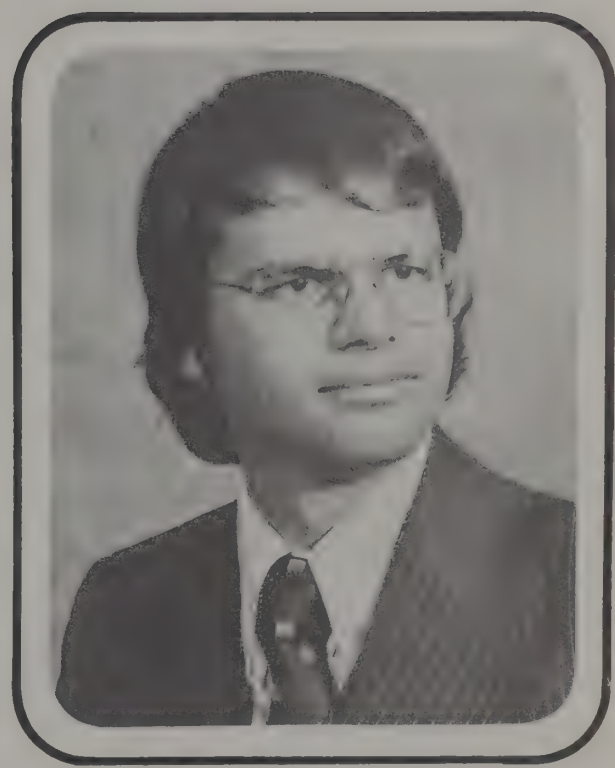

VINCENT R. SMITH
Gloria
Columbia Station
B.A., B.S., The Ohio State Univ.

ANDREW E. STANYA
Debbie
North Royalton
B.S., Univ. of Toledo

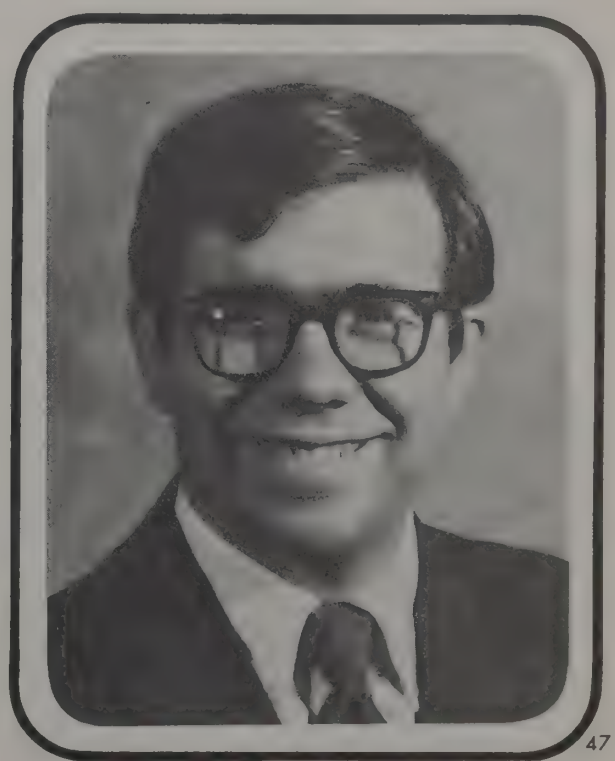

THOMAS ALEXANDER STEELE
Lora Gene
Marion
B.S., The Ohio State Univ.

MARK ALAN STRAKA
Sue
Elyria
B.A., The Ohio State Univ.

EDWARD JOHN
STRITTMATTER, JR.
Ann Marie Kostohryz
Medfield, Massachusetts
B.A., The Ohio State Univ.

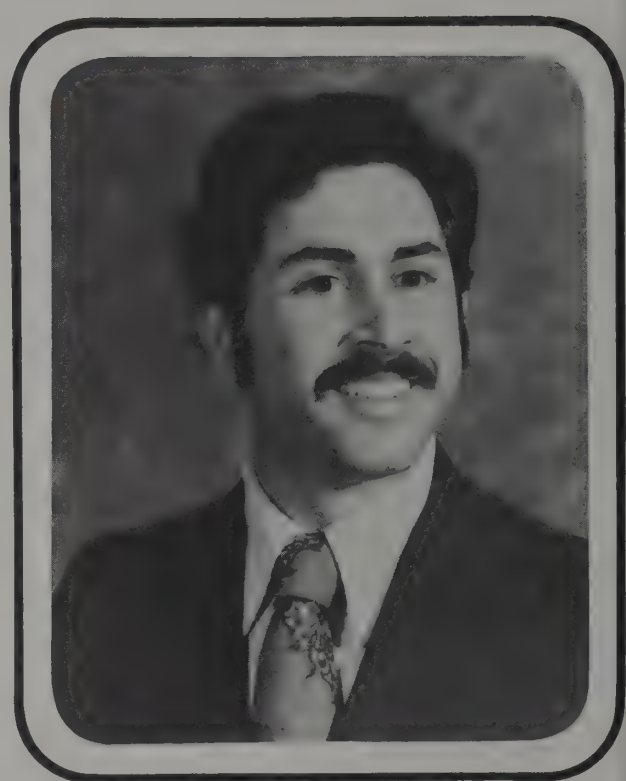

RICHARD STEVEN TALAN
Sandy
Columbus
.B.S., Ohio Univ.

JAN HEXAMER TEPE
Larry
Canton
B.A., North Western Univ.

VERA TEREC
Cleveland
B.S., The Ohio State Univ.

HOWARD LANE TETALMAN
Elaine
Lyndhurst
B.A., M.S., The Ohio State Univ.

WILLIAM E. THOMPSON
Jean
Columbus
B.A., The Ohio State Univ.

CRAIG BRANT TOOTHMAN
Columbus
B.A., Miami Univ.

WAYNE WESLEY TRIPLETT
Ironton
B.S., Union College

HOWARD TUNICK
Peggy
Great Neck, N.Y.
B.A., Univ. of Miami, Fla.

GARY L. UNTERBRINK
Van Wert
B.S., The Ohio State Univ.

VICTOR FRANK WALLACE
Beth
Canton
B.S., Bowling Green State Univ.

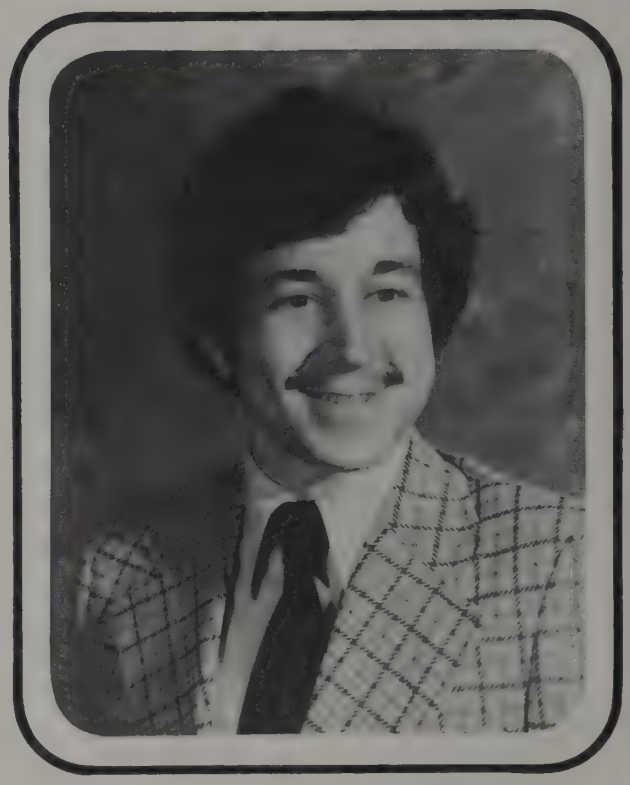

LEONARD EMMITT WALLICK
Columbus
B.S., The Ohio State Univ.

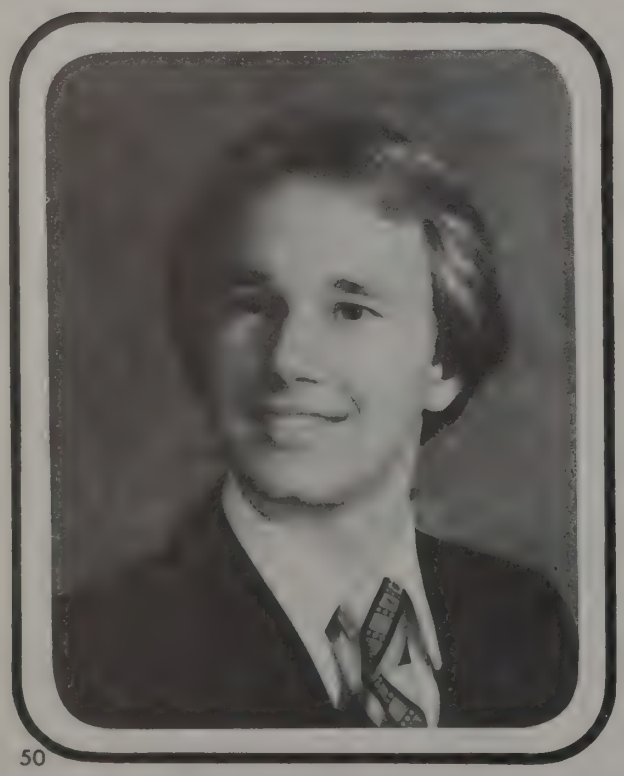

GREGG ALLAN WARNER
Kettering
B.A., Miami Univ.

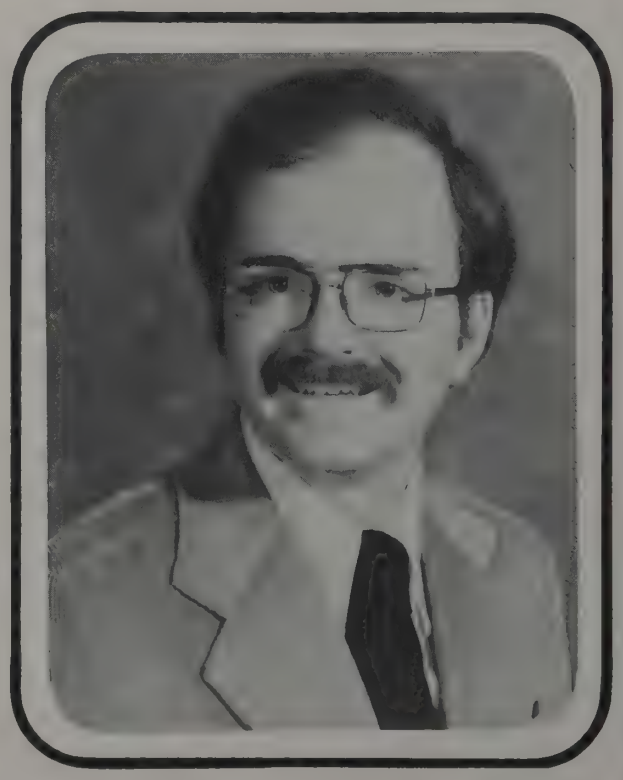

CHALRES WEBER

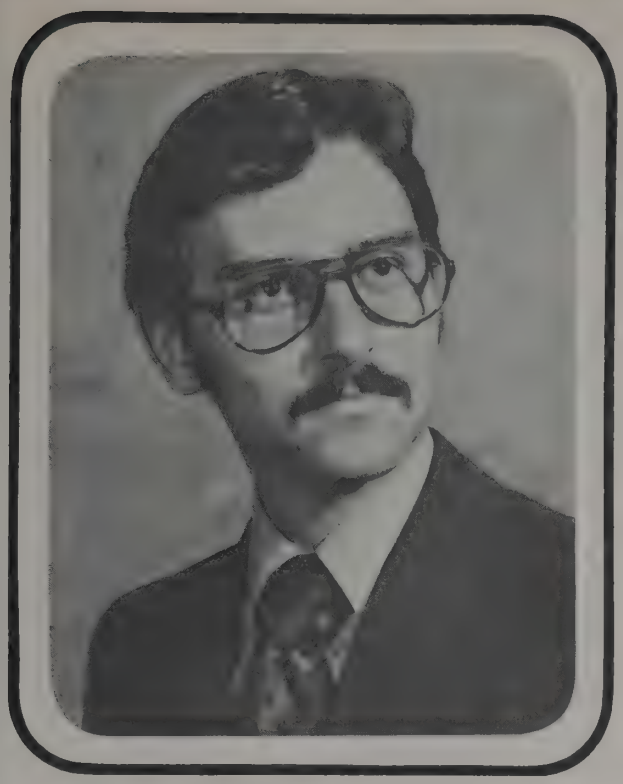

WALTER EUGENE WEBER
Daphne
Middletown
B.S., The Ohio State Univ.

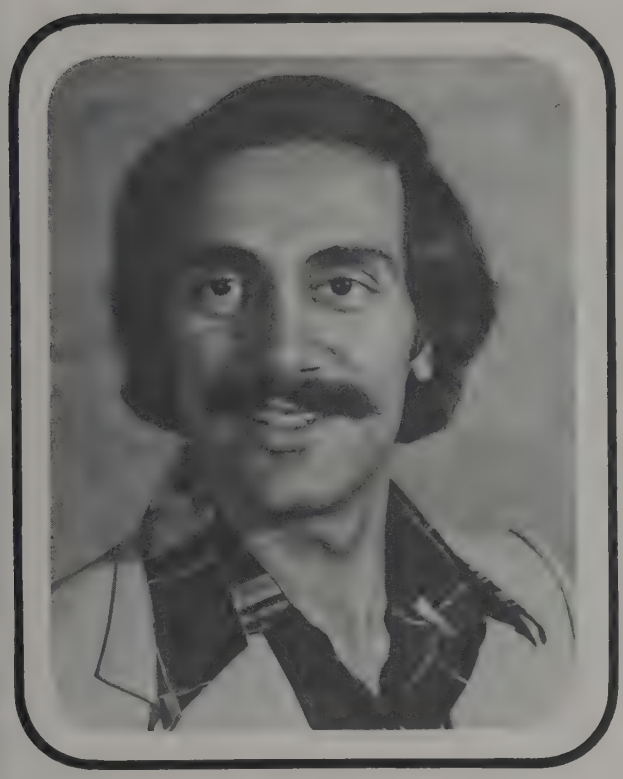

LEOPOLD WEINSTEIN
Susan
Cleveland Heights
B.A., The Ohio State Univ.

JULIANNA S. WEMMER
Scott
Toledo
B.A., Miami Univ.

SUE ELLEN WESTON
Columbus
B.A., The Ohio State Univ.

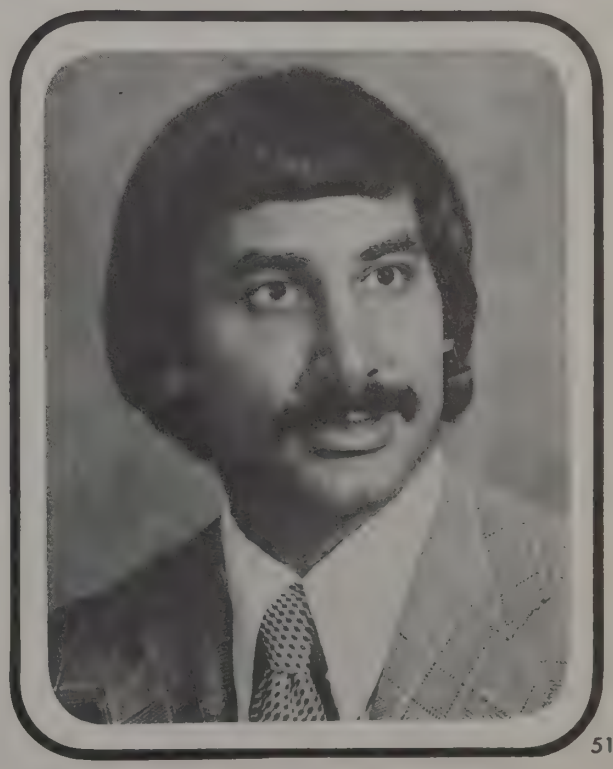

GAYNE BYRON WILLIAMS
Cincinnati
B.A., Wittenberg Univ.

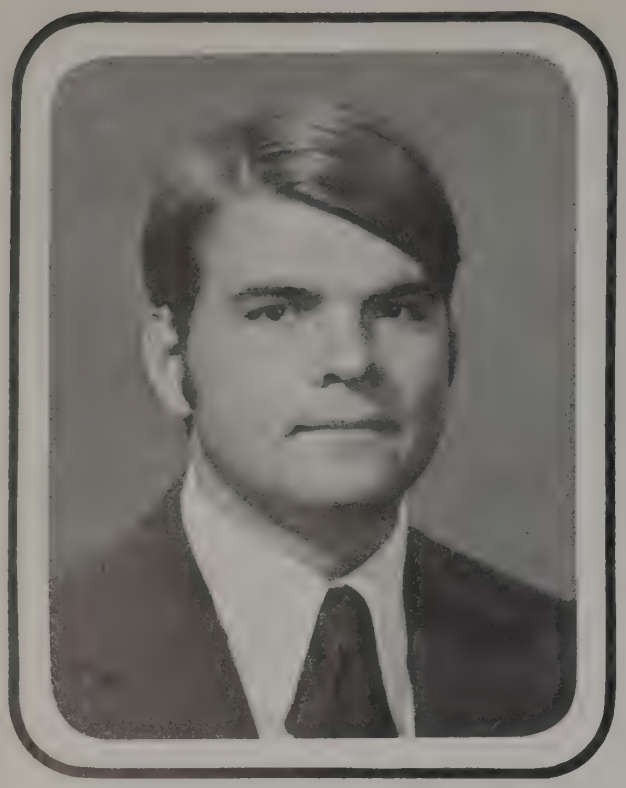

GREGORY EDWARD
WILLIAMS
Nancy
Cincinnati
B.S., Xavier Univ.

ERIC RAY WINDERS
Kathryn
Hudson
B.S., Ohio Univ.

WARREN V. WINGATE
Jeanette
Cincinnati
B.S., Ed. M., Univ. of
Cincinnati

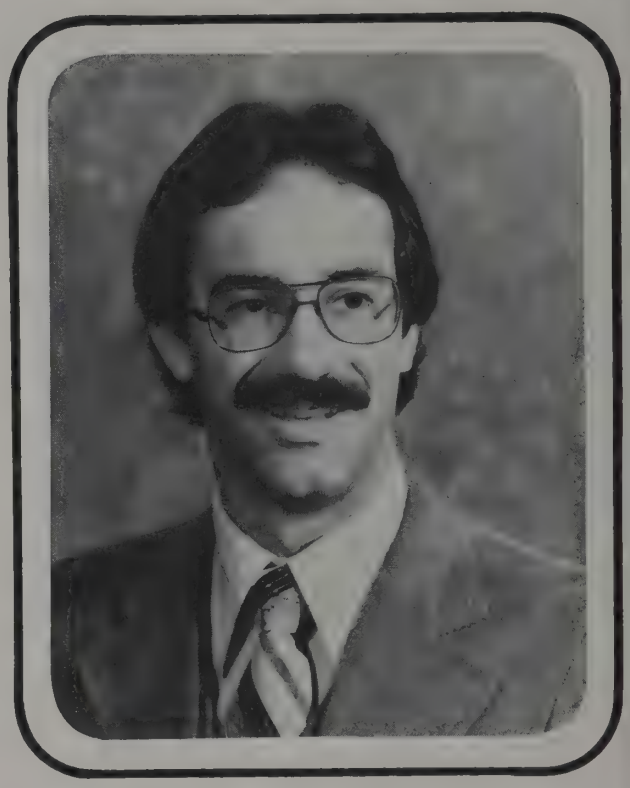

DANIEL LEE WOODS
Moraine
B.S., The Ohio State Univ.

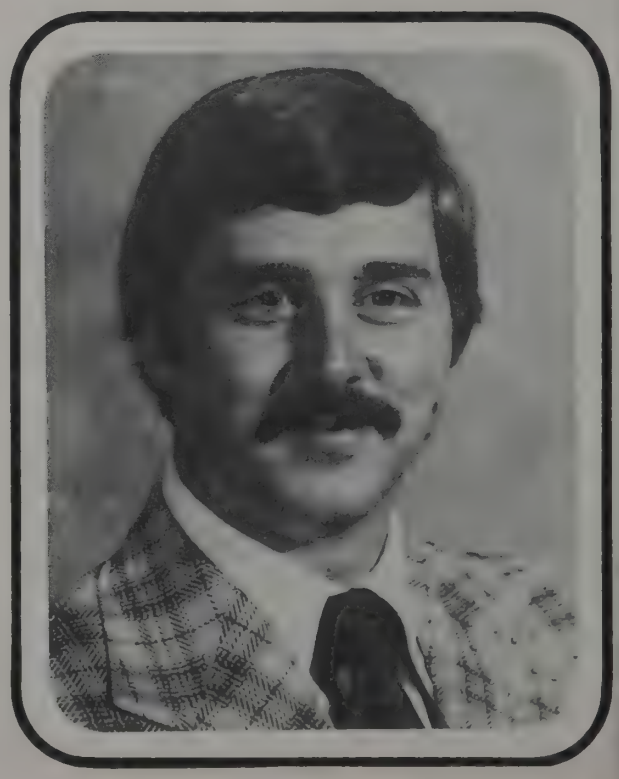

ROBERT TODD WOOTTON
Cincinnati
B.S., Univ. of Illinois

JUDITH C. WHEELER
Wilmington, Delaware
B.S., The Ohio State Univ.

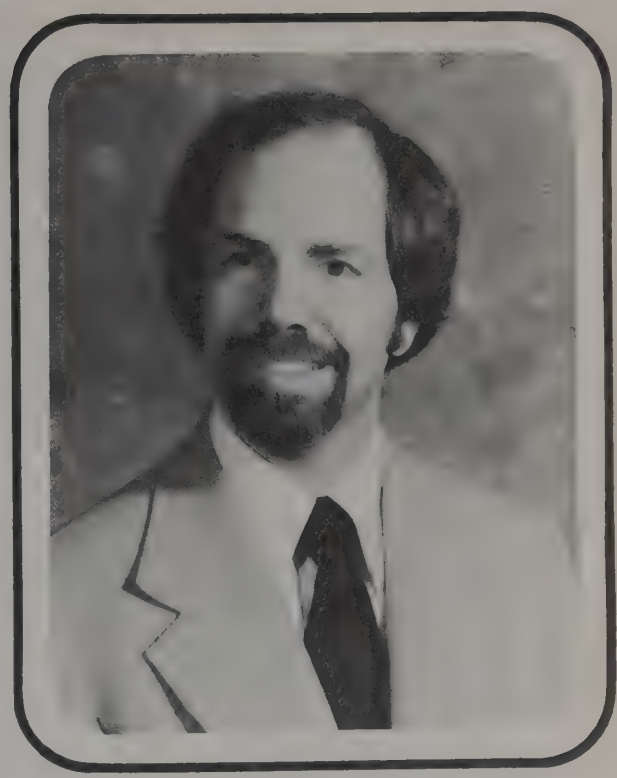

JUDSON R. WYNKOOP, II
Sandra
Canal Winchester
B.S., Capital Univ.
M.S., The Ohio State Univ.

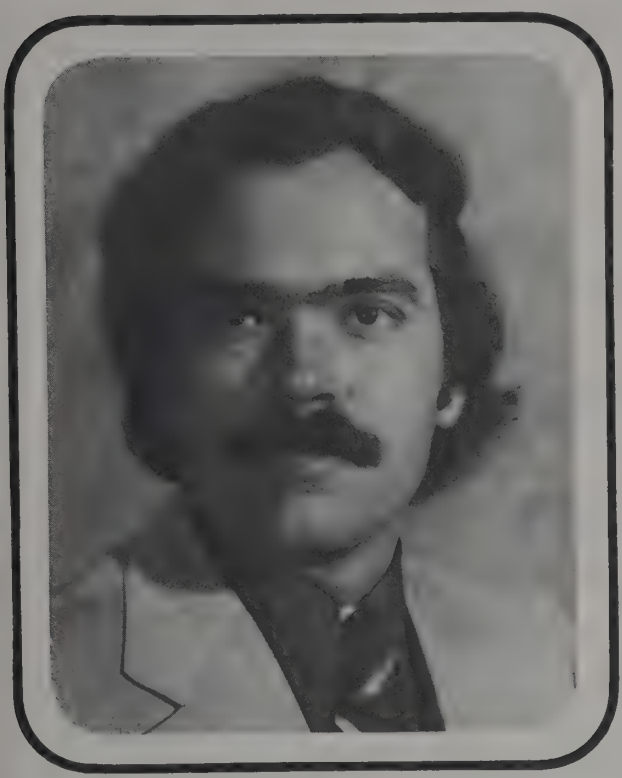

WILLIAM DAVID ZEEK
Martins Ferry
B.S., Chem. Eng., The Ohio State Univ.

MARK TODD ZEALER
Patricia
Hamilton
B.A., Miami Univ.

Photos not available:

MARK BETZ
MICHAEL FUCHS
CHRIS HANNERS
JOHN HASBROUCK
KARL HEGYL
PAUL HEINRICHS
JOHN HOSKINS
KEN KYGER
TIM KYGER

Randy G. Alkire

Terrance L. Allemang

Peggy S. Anderson

Robert E. Archer

Barry G. Argentine

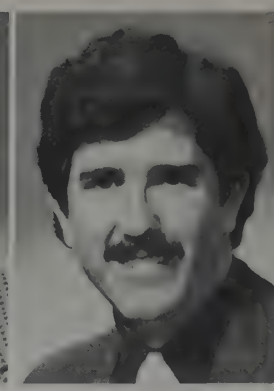
Robert S. Asch

Carmen J. Aulino

Eleanore Awadalla

Steven O. Axe

Craig A. Balloon

Richard R. Bankhead

Robert A. Bard

CLASS

Paul R. Barnes

Joseph D. Barnett

Michael A. Barnett

Vicki A. Barnhouse

Deborah E. Barsan

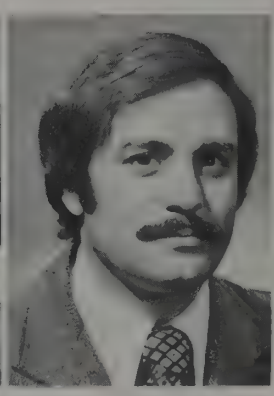
Richard E. Barsan

Donald W. Begezda

Robert J. Bencic

John W. Berridge

Nicky N. Berry

Judith A. Borodkin

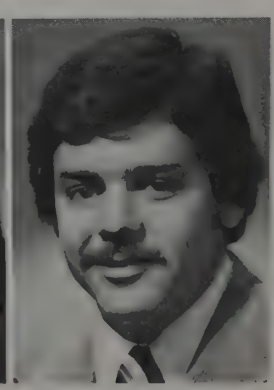
Thomas S. Bosma

Donald F. Bowen

Larry J. Brandau

Kathy V. Brisley

Daniel T. Brown

Lawrence R. Brown

Lawrence G. Brun

Alan J. Burley

Kathleen M. Burnick

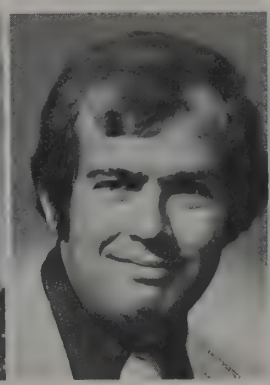
Timothy L. Burns

Keith R. Busch

Susan E. Campbell

Gary L. Charvat

OF 1979

Joel M. Cohen

Douglas G. Coxe

Jeffrey D. Crabtree

John R. Crawford

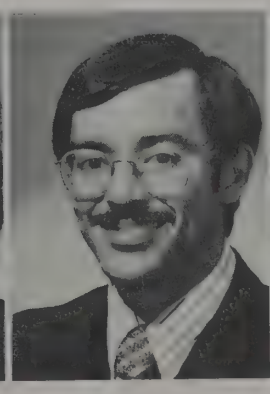
Dale Denio

Jane P. Denker

James H. Doench

Robert J. Dornauer

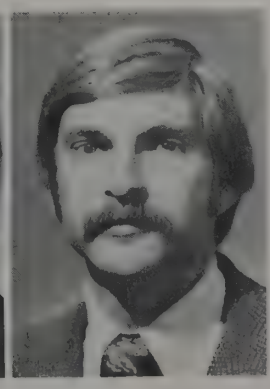
Laurence E. Drake

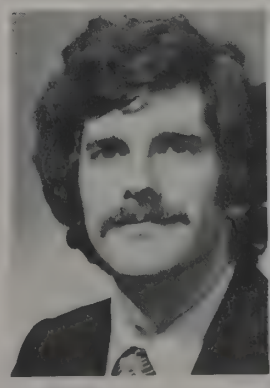
Edward M. Duckworth

Neil A. Elam

Susan B. Ellison

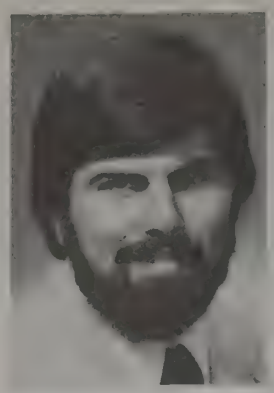

Michael C. Emming

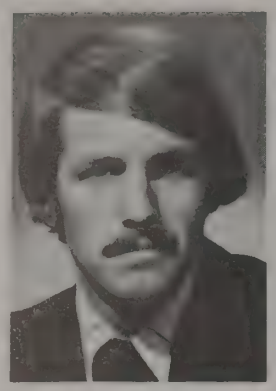

Michael D. Ewers

William A. Fender

James W. Fennell

Darell A. Fisher

George M. Fligiel

Jeffrey G. Foerster

Thomas J. Fogarty

Robert M. Friel

David L. Fritz

Steven R. Fudge

Bradley J. Fulton

Kathleen F. Gaefke

Douglas B. Gansl

Robert E. Gatens

Robert A. George

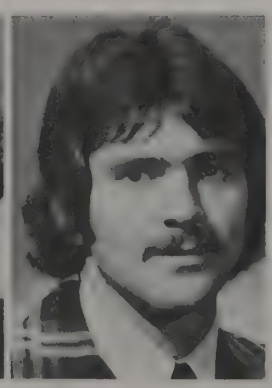

Larry J. Gessner

Charles E. Goebel

Steven A. Goldberg

Scott D. Goodman

CLASS OFFICERS: Richard Barsan, Paul Lindgren Michael Pohl, Mary Picyk

Paul O. Groipen

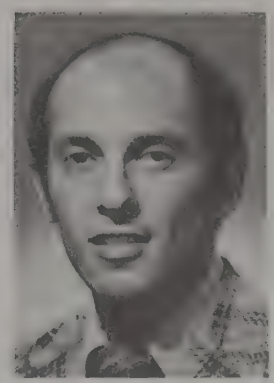

David L. Guerra

Robert R. Guthrie II

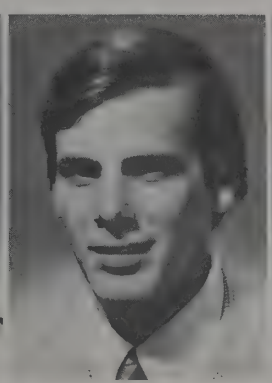

Lawrence W. Hagen II

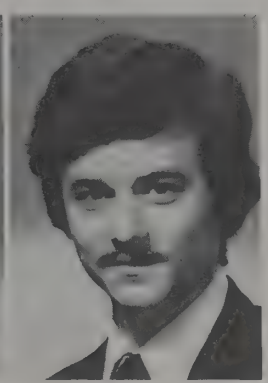

James D. Haldeman

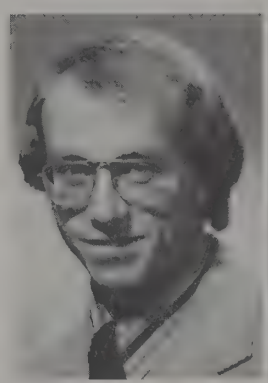

Stephen D. Hamilton

Edward T. Hammons

Joseph H. Hampton

Craig A. Hardy

Jimmie L. Harper Jr.

Gregory A. Hart

Lee R. Hendricks

David E. Henry

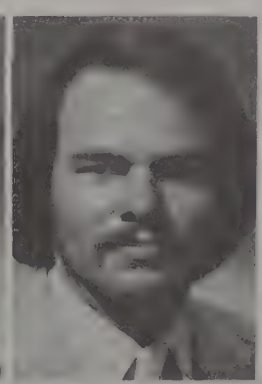

Randall E. Hester

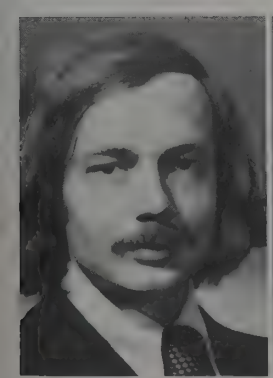

Robert C. Hiltbrand

Stephen V. Hoffman

Larry L. Hoisington

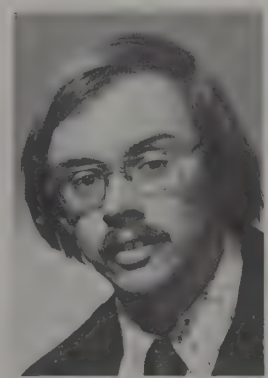

Jeff C. Huffman

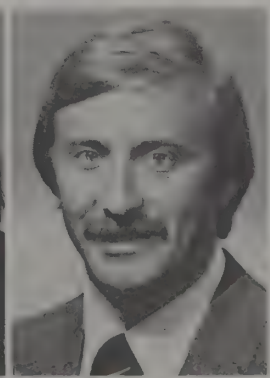

David J. Ishley

Joseph E. Jacob

Eric P. Jankowski

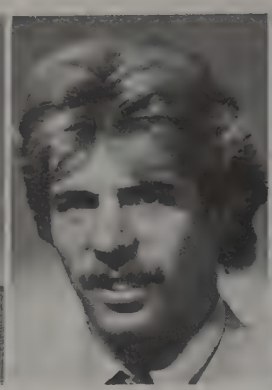
Martin L. Jones

Joseph J. Jurcak

David M. Kagy

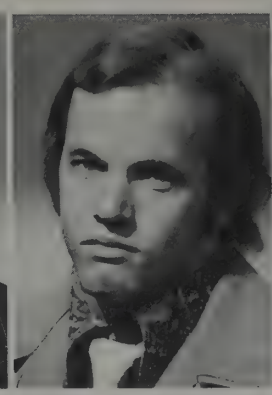
Douglas E. Kaylor

Jeffrey S. Keeny

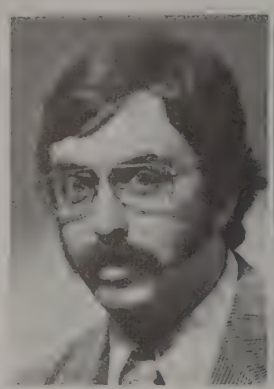
John R. Kelly

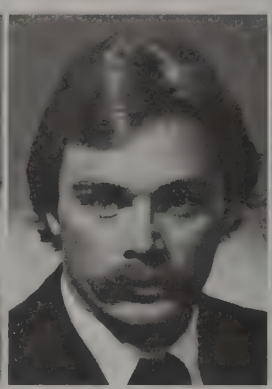
Scott S. Kelly

Marvin R. Kennard

Jay F. Kiefer

Victor Kim Yooseung

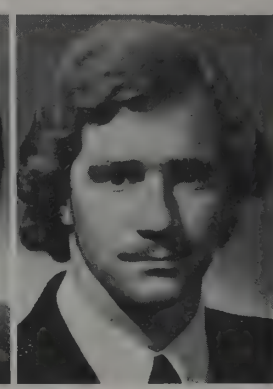
Mark W. Klabunde

David K. Klokow

Mary C. Kluener

Richard R. Kneisley

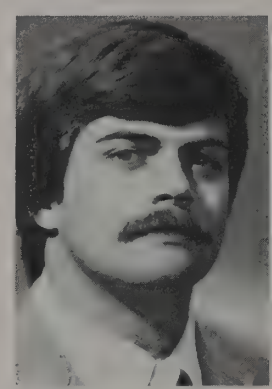
John C. Koechley

Pamela S. Kuder

Franklin A. Landers

Steven L. Lang

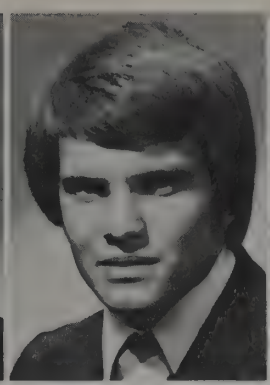
John C. Lanz

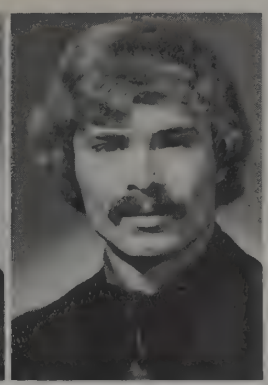
Gary D. Laukhuf

Mark L. Levy

Paul W. Lindgren

Thomas E. Long

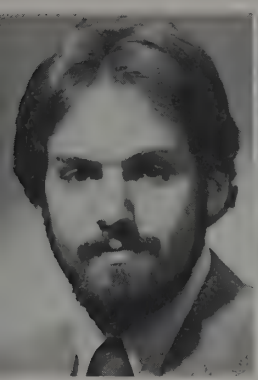
Terry K. Lowitz

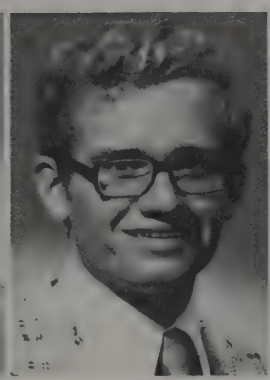
Thomas P. Lustenberger

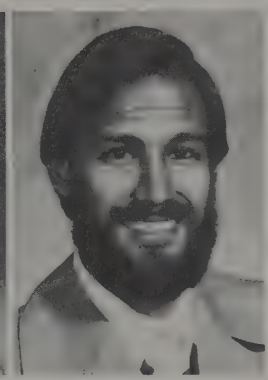
Vincent J. Marino

Lloyd W. Marland III

Lisa Marshall

James I. Maita

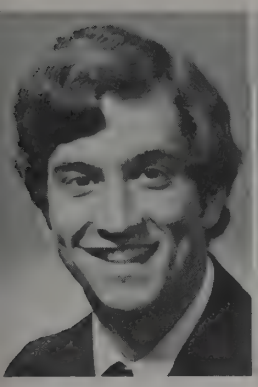
Edward J. McCulloch

Ceila G. McLean

Douglas L. McLeod

Philip D. Miller

Craig Minard

Anthony G. Mollica

Dennis A. Monroe

Robert D. Montgomery

Donald A. Moore

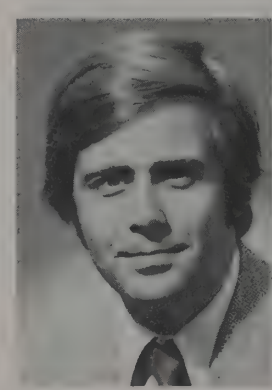

Kent L. Mueller

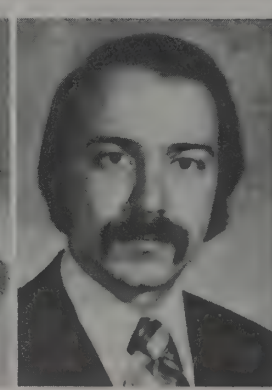

Michael A. Musengo

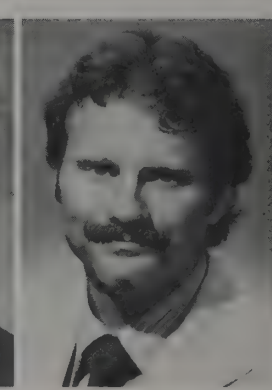

Ronald E. Myers

James E. Nicholls

Bruce J. Nowac

Michael J. Ondo

David L. Patten

Randal L. Patterson

Harry D. Peach

Mark S. Perlman

Theodore E. D. Peters

Mary L. Picyk

Michael A. Pikos

Roger L. Plummer

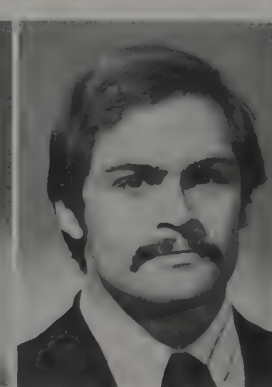

Michael A. Rohl

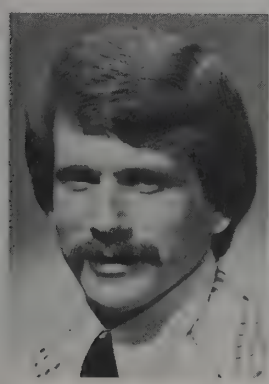
Gary L. Porter

Annette M. Prunte

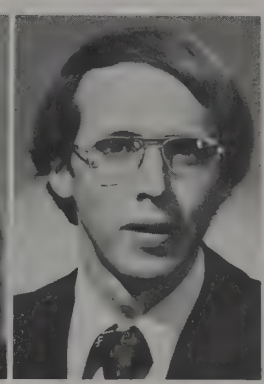
Stephen J. Ralston

Alan L. Rankin

Timothy M. Reddy

Ralph C. Reppart

Michael A. Ress

Timothy C. Rhodenbaugh

James P. Ritter

Larry K. Roberts

Dane Q. Robinson

Jason E. Robson

Robert Ruh Jr.

James L. Ryan

Robert W. Ryan

Robert S. Salmans

Larry J. Sangrik

Byron P. Sansom

Kay E. Schall

Leslie A. Scheid

Christopher J. Schipna

Karen S. Schichtel

John R. Schleder

Joseph R. Schmidbauer Jr.

Terry C. Scotese

Wendell W. Shaffer, Jr.

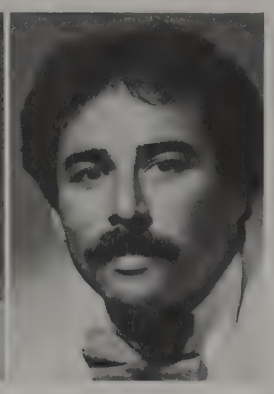
Bryan A. Shumaker

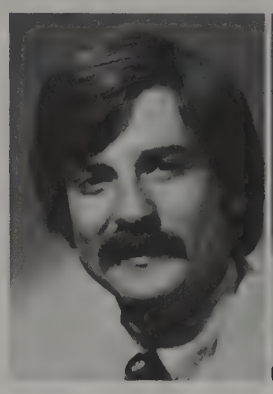
Matthew W. Sigler

Darryl A. Skale

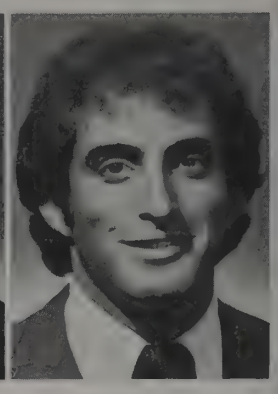
Jason D. Smilow

Sarah K. Smith

Robert P. Smithson

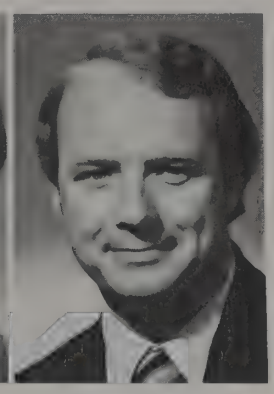
Don B. Snoke

Michael A. Sohl

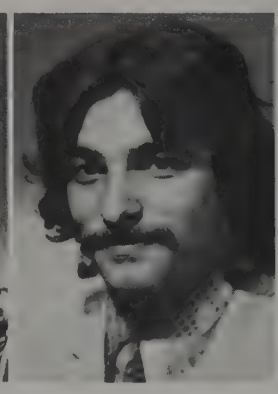
Mark J. Squicquero

Rodney L. Staker

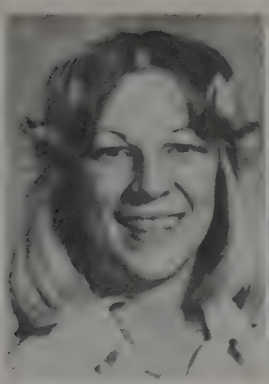
Susan F. Stalnaker

Mark T. Stoffregen

Evan D. Tetelman

Gary S. Tisch

Ronald J. Trepanier

James E. Tupa

George A. Vrabel

George Vukmir

Robin F. Wacksman

Phillip W. Wallace

Daniel H. Ward

Jeff T. Warner

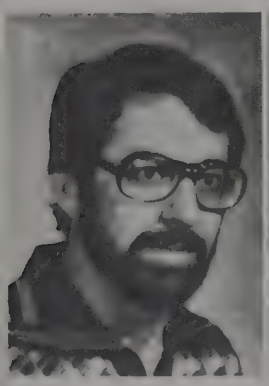
Bruce A. Weitz

James R. Welland

Ronald W. Wilkes

Lee A. Woodard

Gary E. Woznicki

Photo not available:

M. Blum
P. Steve
R. Sturkey
J. Tarsitano

Marie A. Albano

James W. Albright

Keith J. Alexander

Stephen W. Allen

Jean L. Arthur

Julius C. Bader

James M. Baker

Richard B. Barry

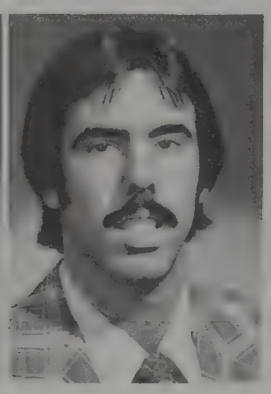
Daniel R. Bartok

Robert W. Basalla

Michael F. Baus

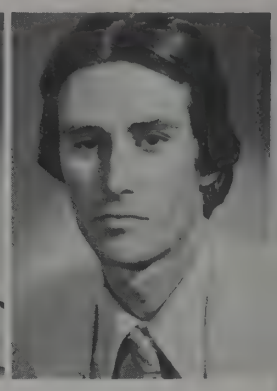
Edward A. Belkin

CLASS

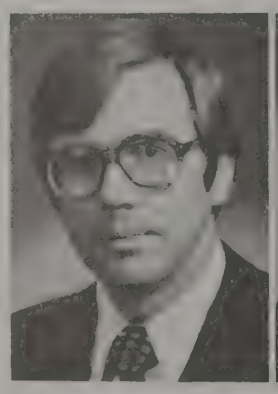
Donald E. Bellebaum

John B. Bennet

Bryan W. Berry

Pamela S. Bevan

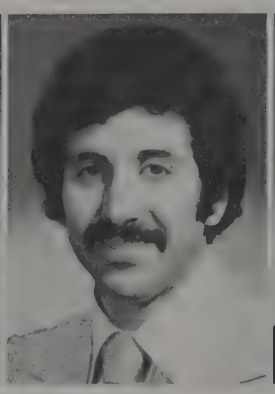
John E. Bismark

Alan H. Black

Bradley A. Blair

James E. Breisch

Bradley C. Brennecke

Philip E. Brown

Glenn R. Burns

David G. Chesnut

Mark L. Civin

Kathleen M. Conlon

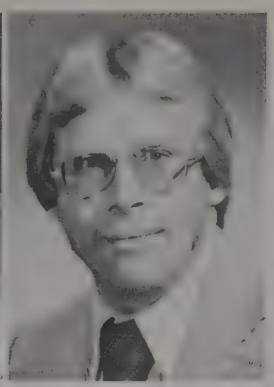
David J. Conover

Michael B. Cook

Mary E. Costanzo

Jodie A. Coventry

Douglas G. Cramer

Jane A. Crock

James R. Cryder Jr.

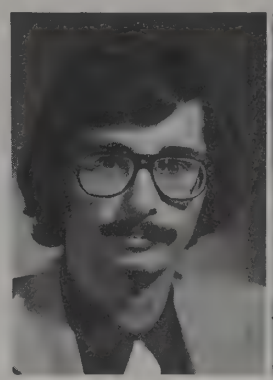
Stephen D. Czar

Richard J. Davis

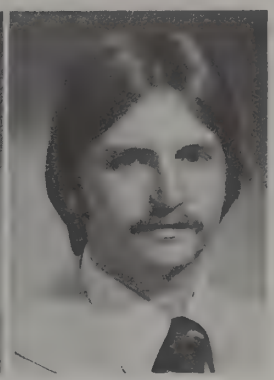
Thomas G. Davison

OF 1980

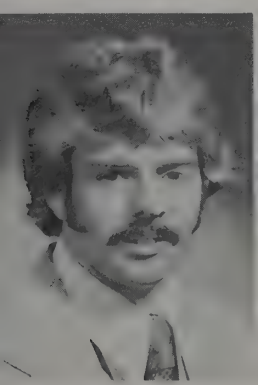
Charles H. Dean Jr.

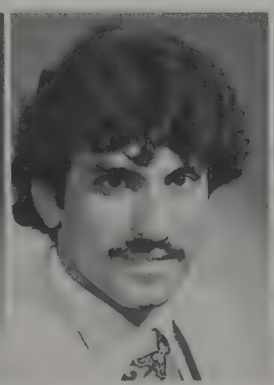
Albert P. DeChellis

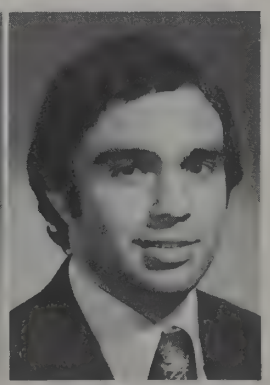
Joseph A. DiZinno

David P. Dobrowski

Stan K. Doty

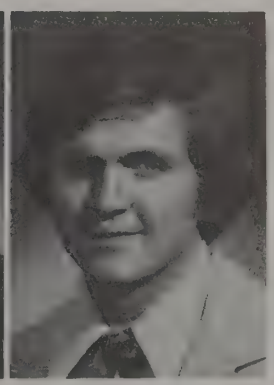
Craig J. Dowiatt

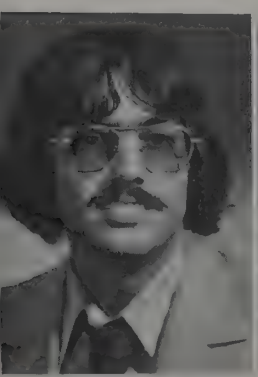
Nicholas J. Dundee

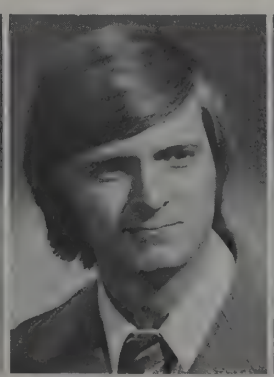
James T. Elkovitch

Steven C. Emrich

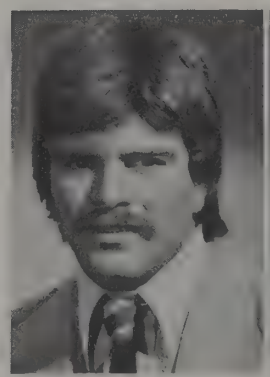
Douglas B. Evans

Norman E. Facter

David J. Farinacci

CLASS OFFICERS: Richard Urbanek, Brian Kuitko, Paul Loper, Marie Albano

Robert F. Faulkner

Kurt W. Ficker

Thomas G. Fisher

Thomas M. Fitzsimmons

Ronald J. Flanigan

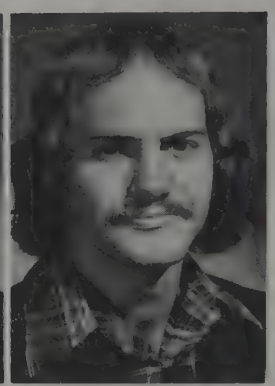

Michael R. Fountain

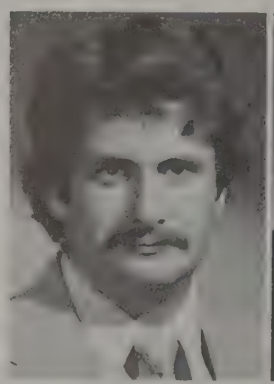

Steven C. Fox

Larry M. Frankiewicz

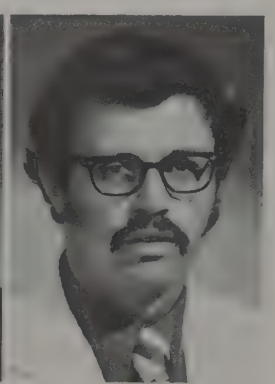

Harold C. Franley

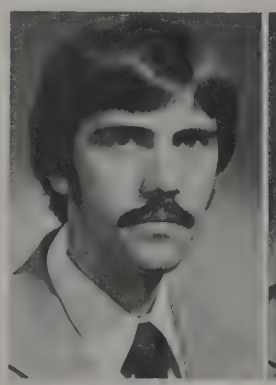

Mark A. Freeman

Mark A. Freeman

Marc T. Fried

Calvin A. Fritzsche

Robert E. Garrison Jr.

Linda J. Gottlieb

Thomas A. Grabeman

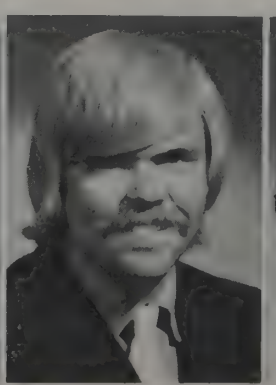

Leslie R. Gresko

Denise P. Griffon

Neil R. Gross

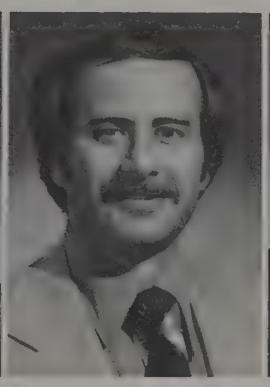
Carl D. Grosshandler

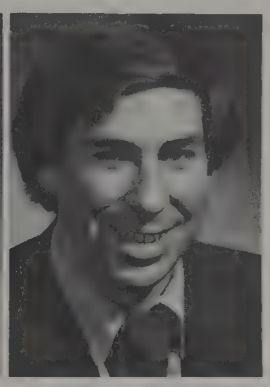
Matthew J. Gruber

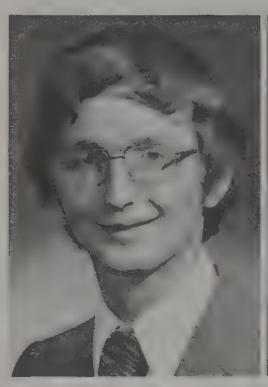
Alan C. Gusching

Scott J. Hadaway

Philip L. Hahn

John J. Haidet

David Hargett

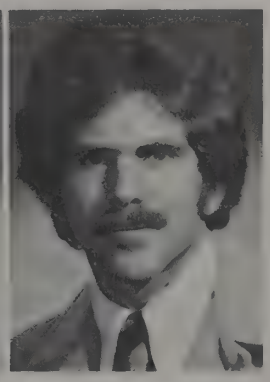
Laurence A. Harlan

Gregory A. Hastings

Daniel P. Heffernan

Thomas H. Hermann Jr.

Ronald D. Hickerson

Richard T. Higham

Stewart A. Hinkley

Dennis J. Horvath

John P. Jenkins

Terry L. Jobe

Robert C. Johnson Jr.

Roger E. Johnson

Dan R. Jones

Thomas C. Jones

George W. Keller

Carole J. Kelley

Neil E. Kesselman

Patrick J. Kiggins

Joel R. Koch

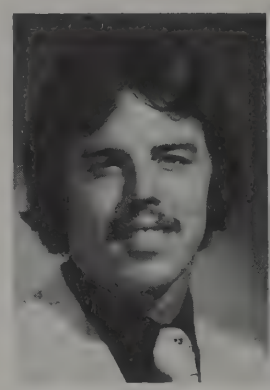
Michael A. Koch

James R. Kosydar

Timothy J. Kraig

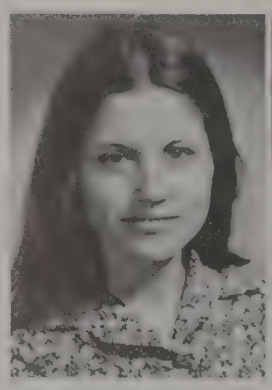
Nancy L. Krivanka

Mark Kriwinsky

Joann L. Kroeger

Alan N. Kuhre

Kim R. Kupper

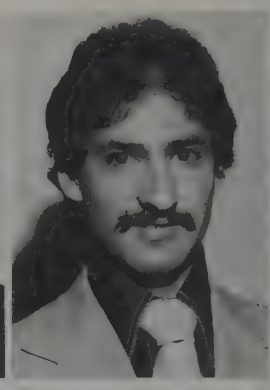
Michael D. Kuzmik

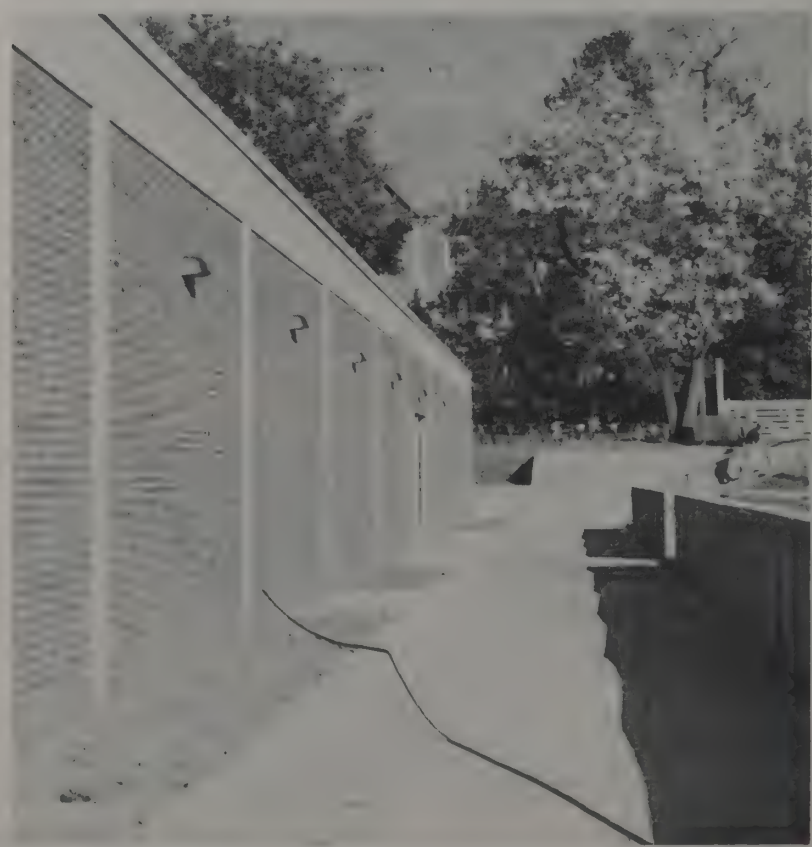

Brian H. Kvitko

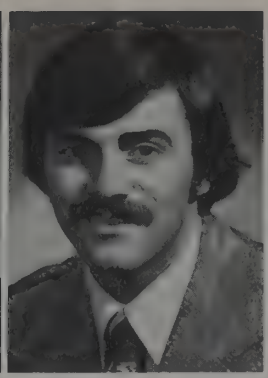
James M. Lalonde

Charles E. Latham

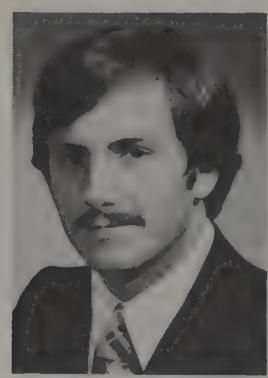
Douglas R. Leavitt

Nina C. Lichvarik

Paul M. Loper

Robert L. McIntosh

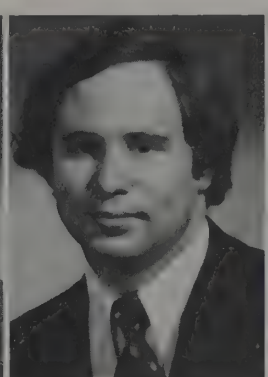
Thomas R. Maier

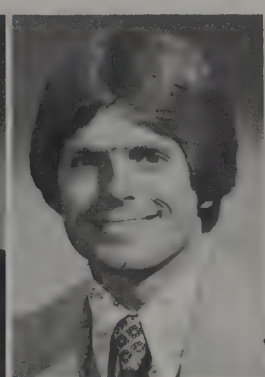
Joseph M. Malys

Vincent R. Mancuso

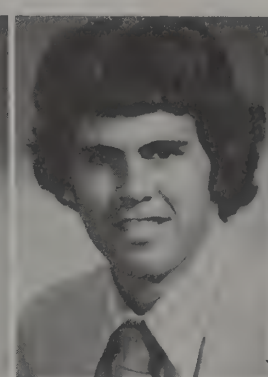
Craig F. Mangie

Joseph A. Marchese Jr.

Alex W. Marks

David L. Martin

David M. Mayberry

Mark D. Mellman

Stephen C. Miely

Chet B. Miller

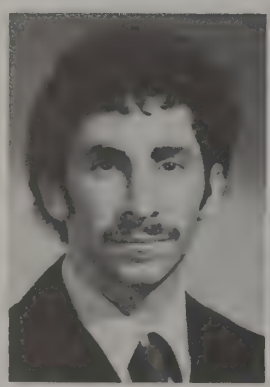

Larry J. Miller

Mark R. Miller

Edward J. Mistak

Arthur K. Molzan

Steve A. Moore

William E. Morisak

Lucille A. Nime

Dennis J. Nolan

John W. Novotny

Kenneth L. Ogorzaly

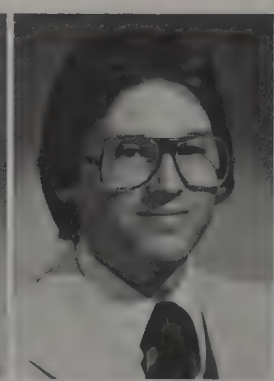

Marc E. Ottenga

Thomas G. Overmeyer

John P. Pancner

Timothy I. Panzica

Robert E. Parker

Paul M. Pavloff

Dean A. Pfirrman

Diana L. Phillips

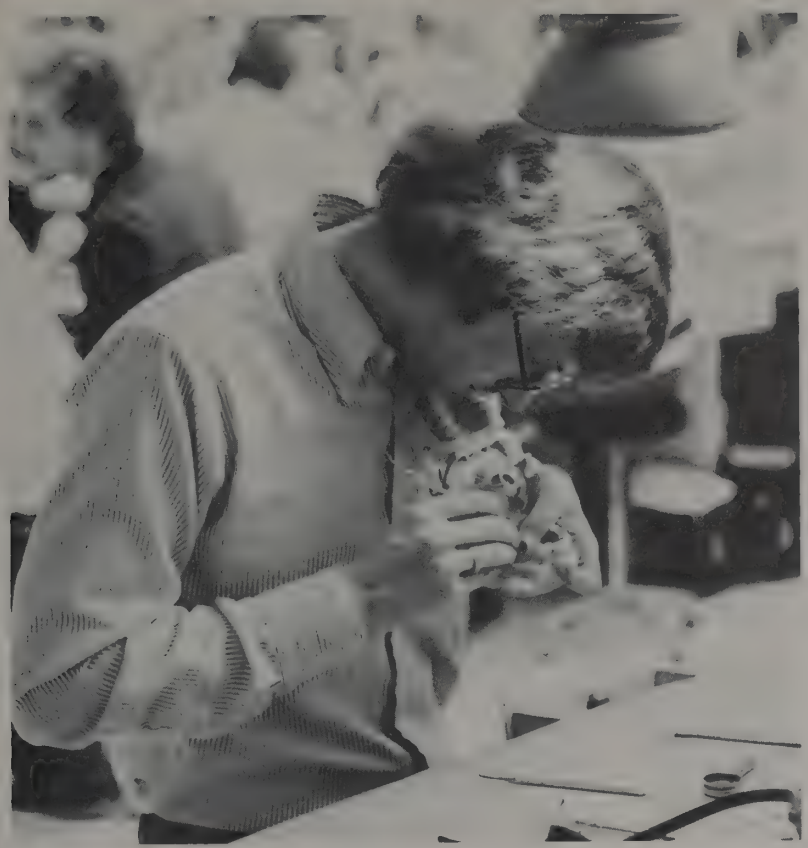

Thomas A. Phillips

Bradley E. Rausch

Roger E. Retherford

Jeffery D. Rhodenbaugh

John E. Rhodes Jr.

John A. Ritchie

Joran F. Rodriguez

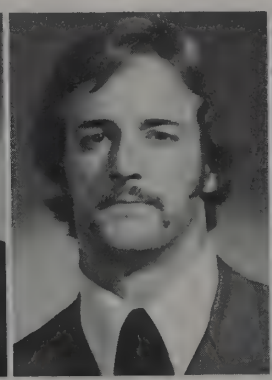

Paul J. Rohrbach

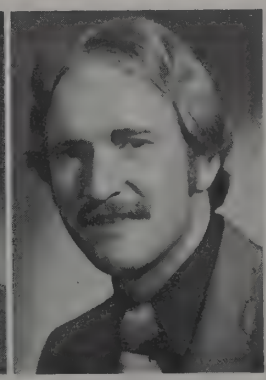

Thomas E. Rollins

Frank A. Romito

Lawrence P. Ross

James A. Rotille

Larry D. Rowland

Fred O. Sakamoto

Timothy L. Scarbrough

Richard E. Scheetz Jr.

Helen M. Schilling

Gregory A. Schrumpf

William O. Semans

Jean A. Shelton

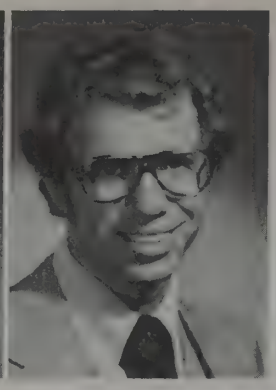
Daniel M. Shepherd

Tod W. Siefert

Steven C. Sierschula

David G. Silk

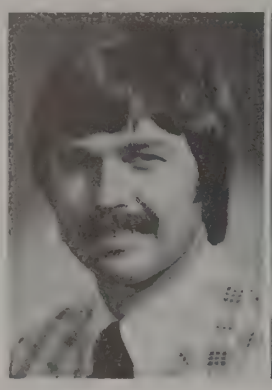
Allan K. Simmons

Timothy E. Simmons

Rhonda F. Slone

Gordon J. Smith

Timothy L. Snyder

James B. Solon

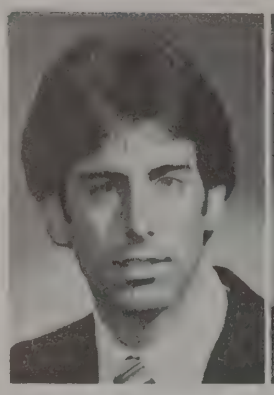
Michael A. Spadafora III

Richard C. Stenger

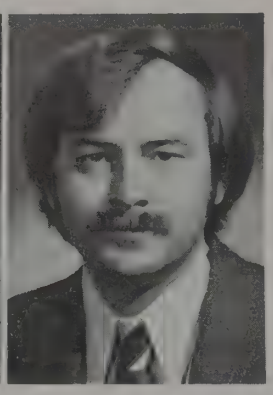
Walter Stoll

David M. Sullivan

Ihor N. Suszko

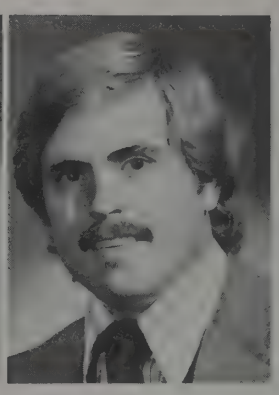
Rick L. Terhune

Donald W. Tilley

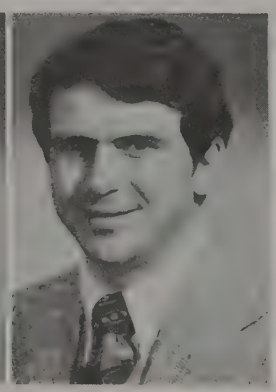
Robert M. Tootle

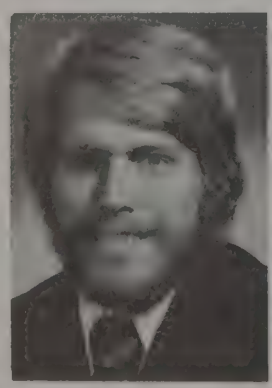
James M. Trapp

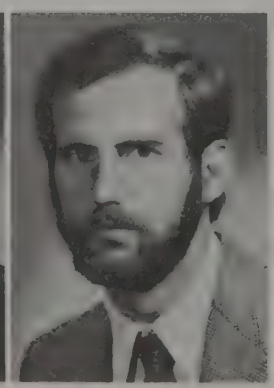
Daniel R. Turnbull

Robert J. Uhlin

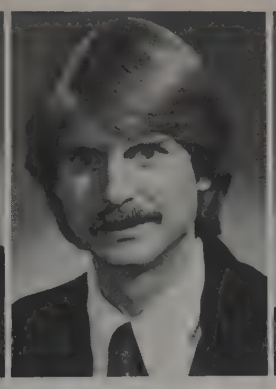
Richard A. Urbanek Jr.

Robert J. VanWyck

Robert A. Vieson

David M. Vieth

Thomas C. Volck

Steven C. Walton

Gregory V. Warnke

Melvin S. Waymire Jr.

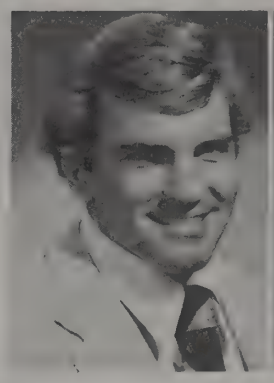
Paul E. Webb

John T. Webster

Jeffrey H. Weintrub

Rebecca A. West

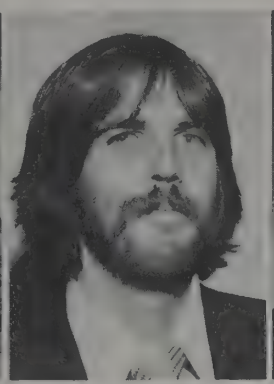
Charles F. Wheeler Jr.

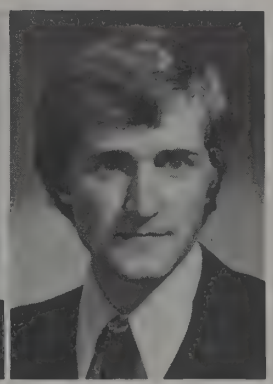
Jeffrey J. White

Theodore J. Willman

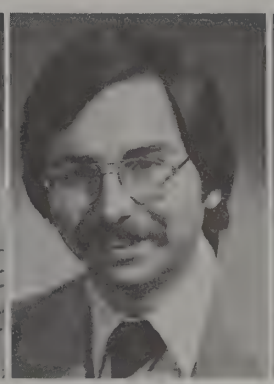
Anthony J. Winkel

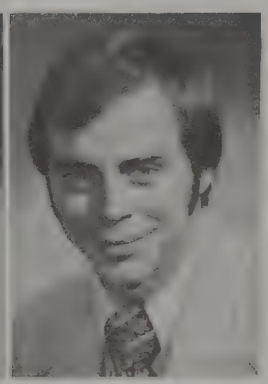
Harry P. Woith

Thomas F. Woodruff

Timothy J. Yannone

Jeffrey P. Yeest

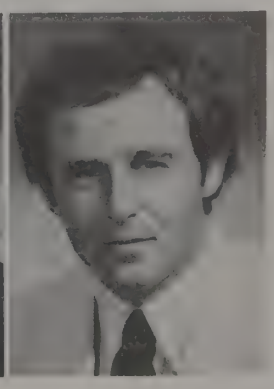
Harry M. Yokum III

ORAL SURGERY RESIDENTS

MICHAEL BRINKER
BURTON JOB
MICHAEL MURPHY

JOHN CHEEK
MICHAEL SARNOVSKY
JOHN TRIPPY

DOUGLAS ANDERSON
JOHN CARLSON
ROBERT ELLIS

"Deep Throat" Murphy demonstrates Self-intubation

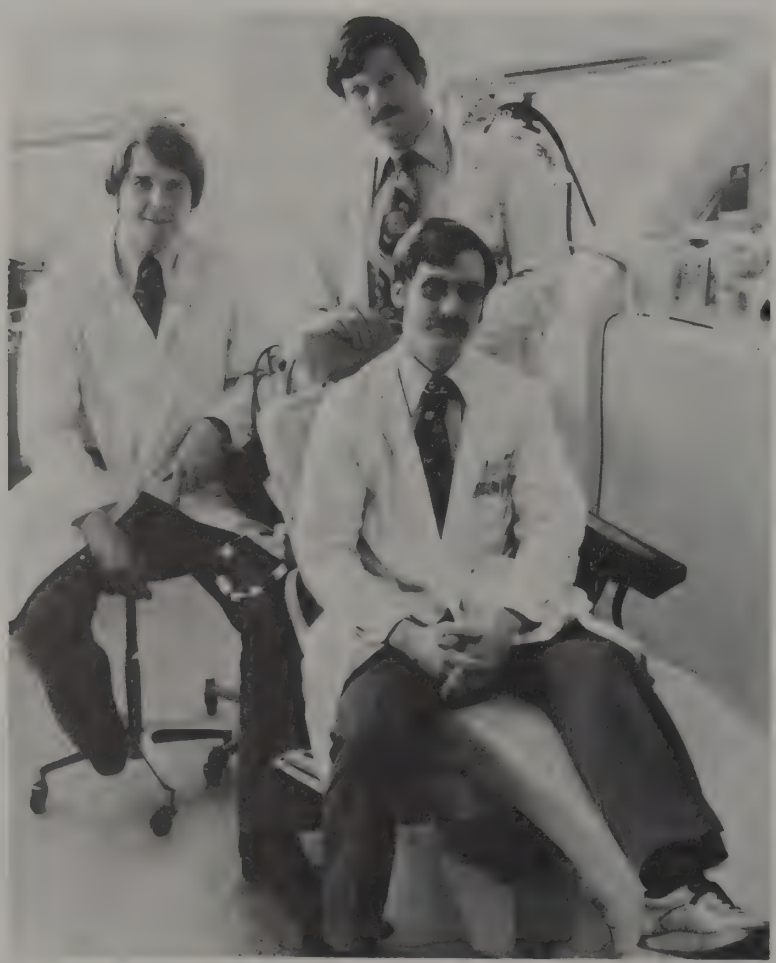

Douglas Anderson
John Carlson
Robert Ellis

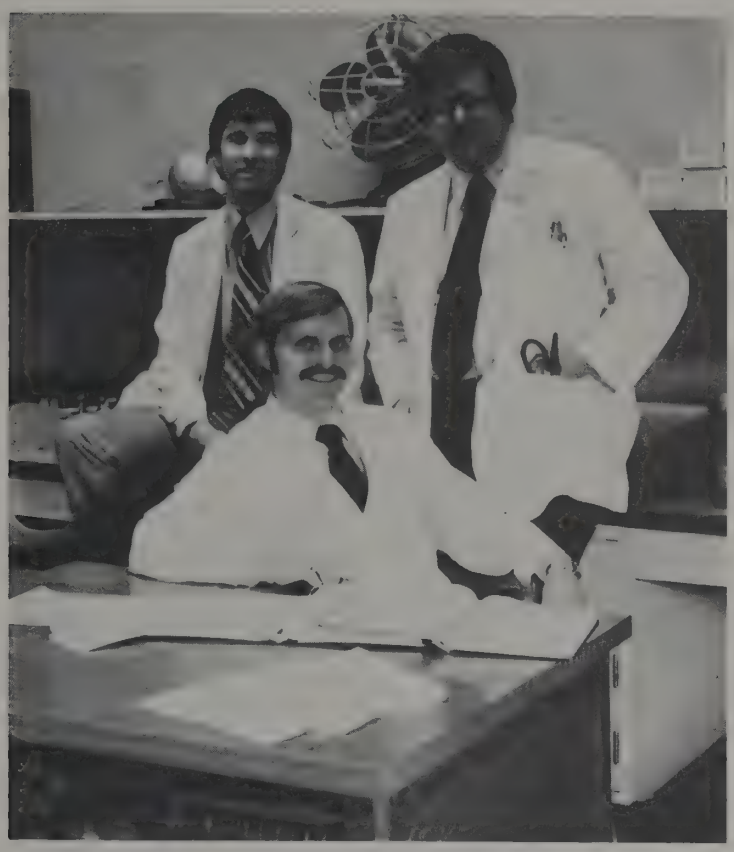

Michael Brinker
Michael Murphy
Burton Job

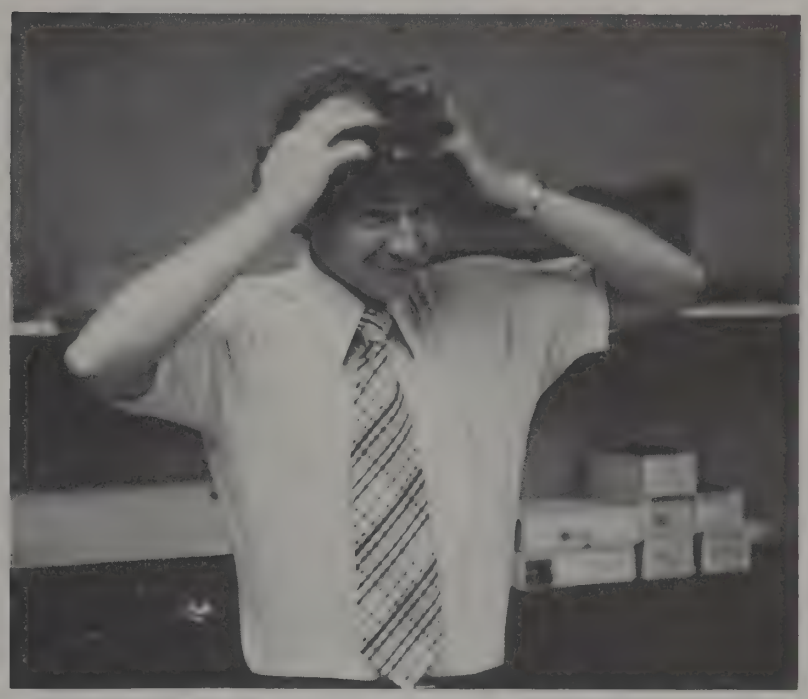

It's the scalp massage that keeps it curly.

Michael Sarnosky and
John Cheek

If it's not in my lab coat I know it's in my purse.

FIRST YEAR STUDENTS: **(L-R)** Edward J. Wnek, David G. Tarry, E. John Strauss, Jr., M. Joseph Scheingross, Sara Ann Leach, James G. Burch, Keith T. Madison, Robert M. Dewitt, Jr.

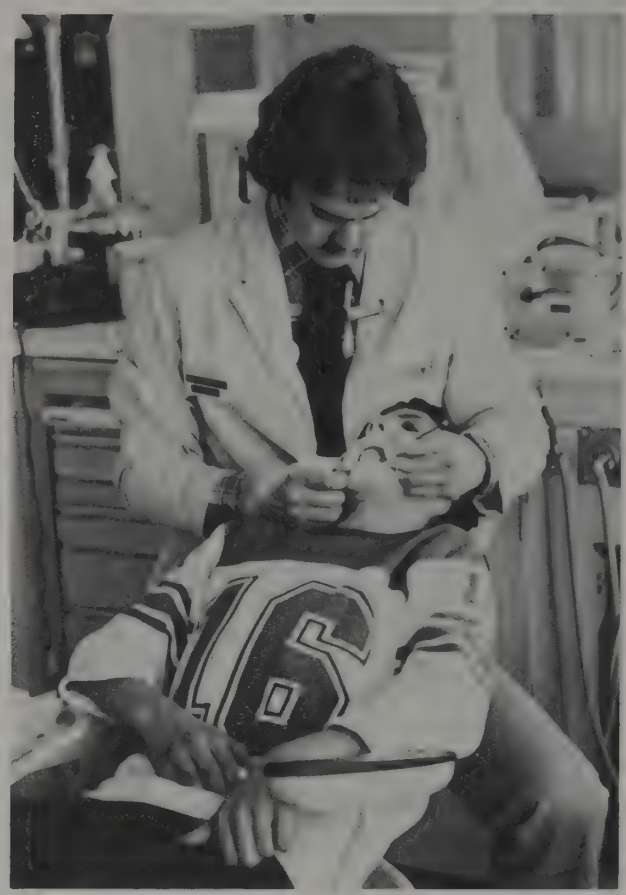

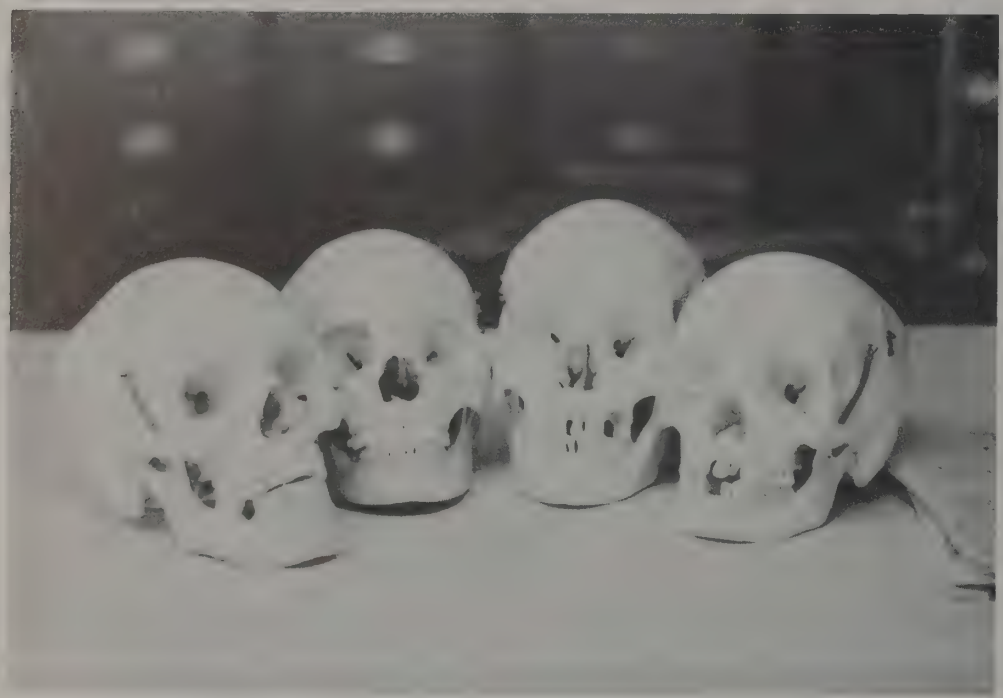

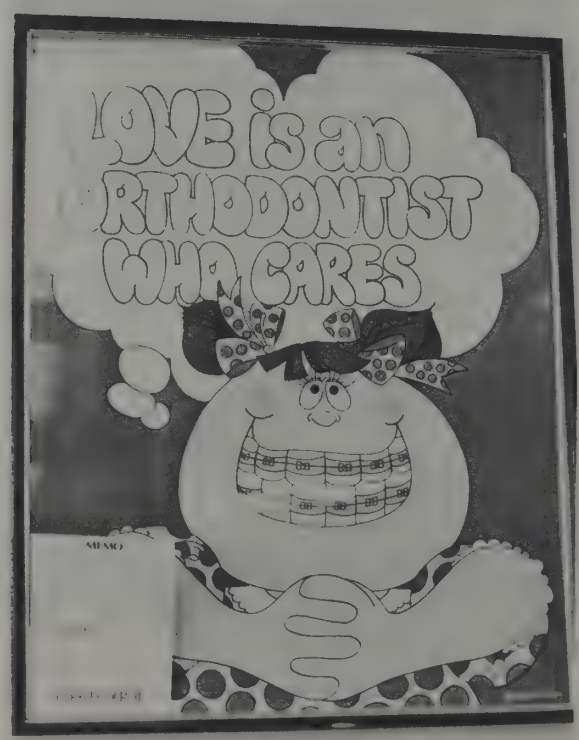

ORTHODONTICS

SECOND YEAR STUDENTS: **(L-R)** David R. Monfort, Charles P. Saunders, Donald M. Centofante, Ronnie L. Anderson, Phillip J. Beckwith.

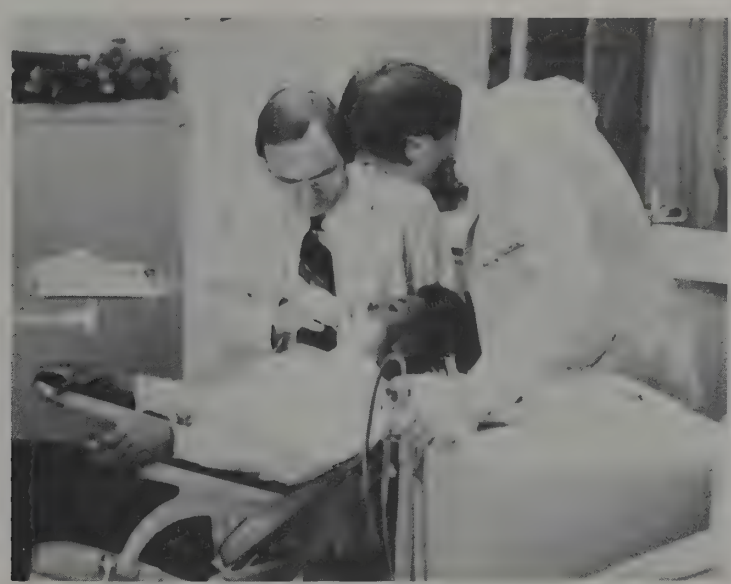

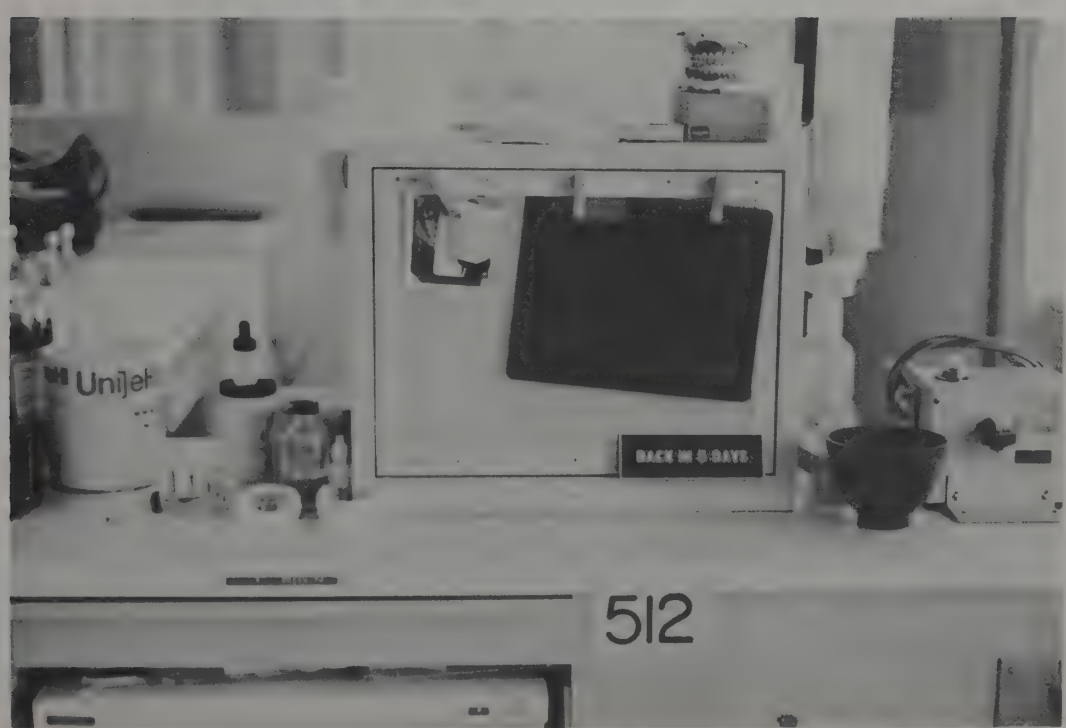

PATHOLOGY

Panagiota Economopoulos 2nd Yr.

Stavros Papanicolaou — 3rd Yr.

PERIODONTICS

Seated L-R: Dr. Solt, Les Binkley, Al Horowitz, Tom Heckler, David Messick. **Standing:** Ho-Ching Ma, Dr. Collins, William Jav-Liang Liu, Arthur Sorkin, Vince Linz.

L-R: Antonio Elias, Ming-Shen Chen, Ronald Cade, Arturo Mendez.

PROSTHODONTICS

ENDODONTICS

2nd YEAR: Don Wilkens, Ken Cunin, Cliff Chunn

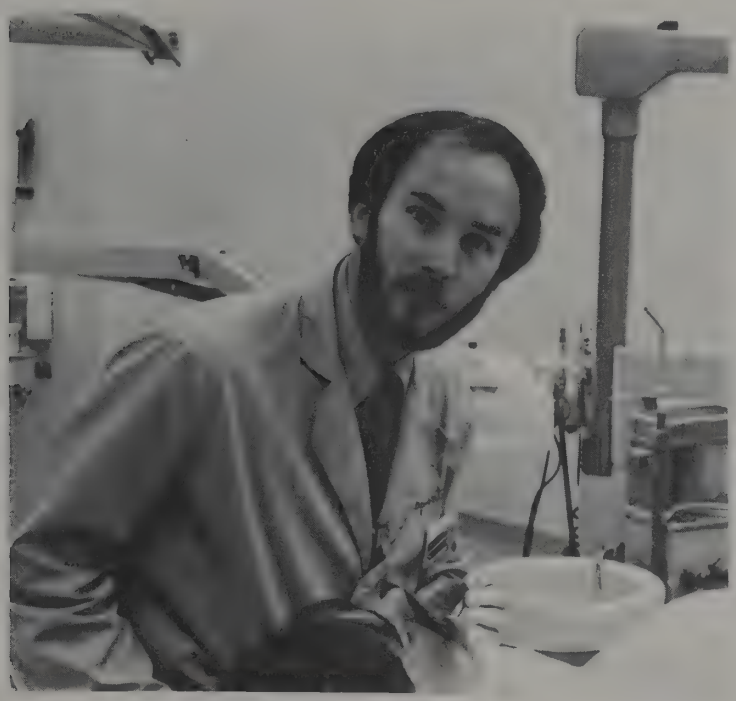

Noel Fuller — 1st Yr.

Bill Peterson — 1st Yr.

Mac Perlich — 1st Yr.

Roman Rossmeisl — 1st Yr.

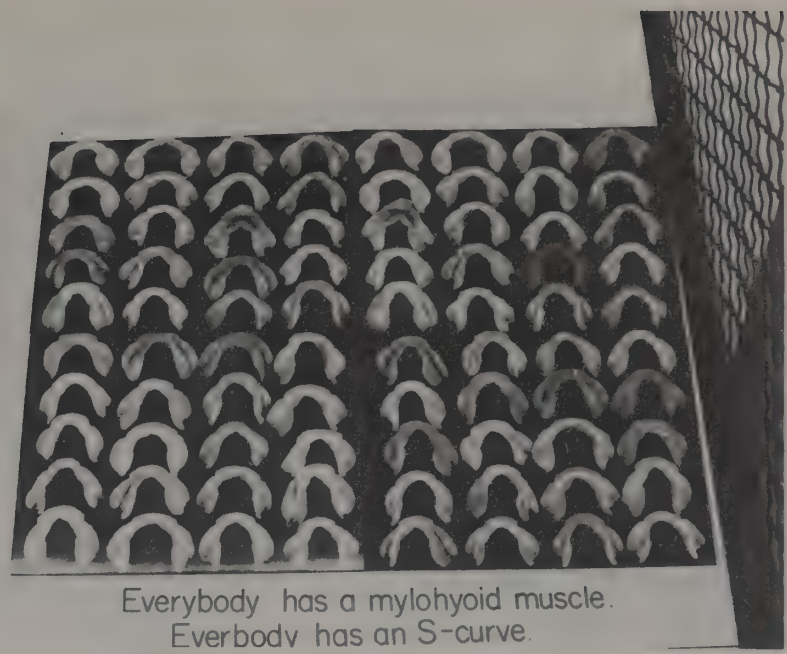

Everybody has a mylohyoid muscle.
Everbody has an S-curve.

is it over yet ?

STUDENT LIFE

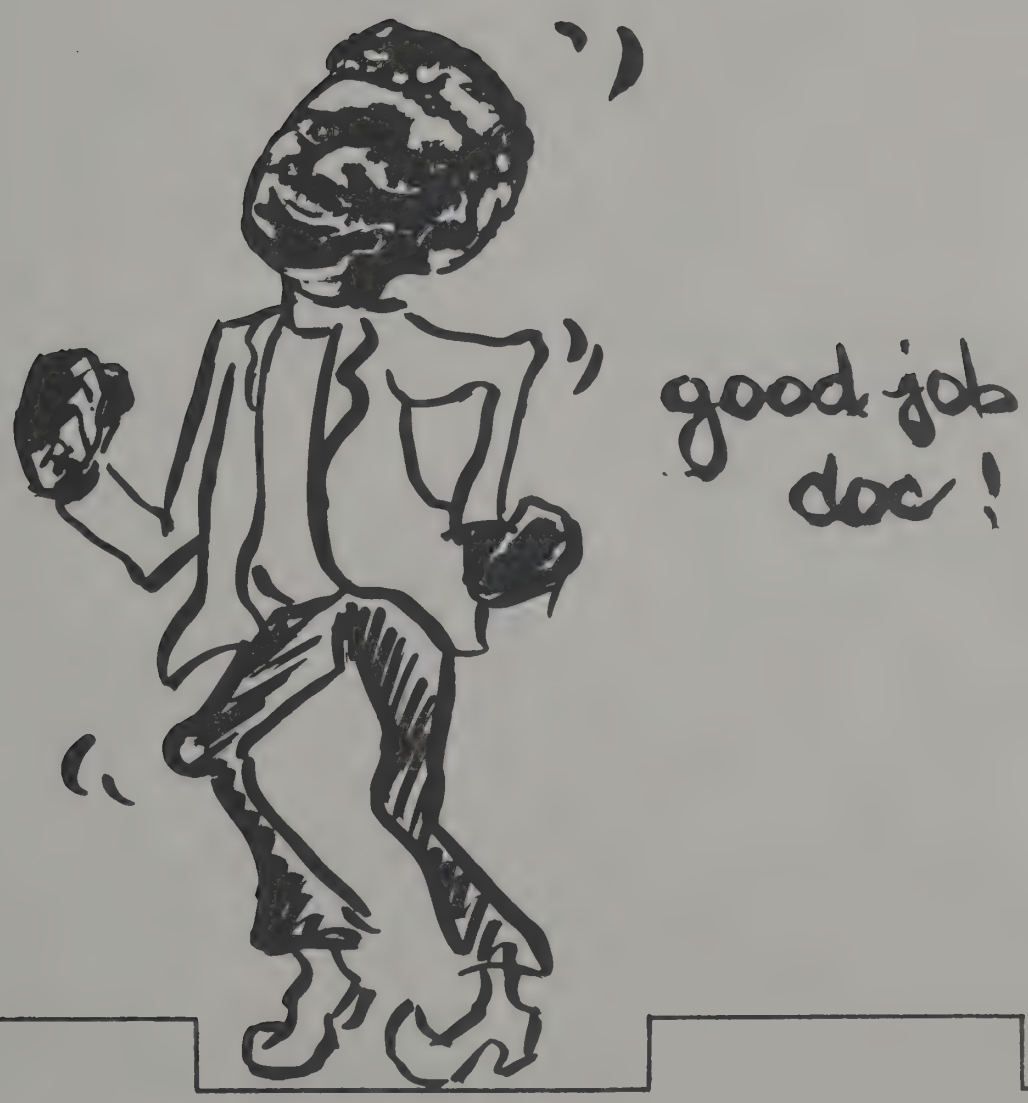

SENIOR CANDIDS

1/Steve and Nancy Shall

2/K. C. Aiken

3/Terril and Chuck Weber

1

2

3

1

2

3

4

5

1/Doug Greenwald and June
2/Gerry Glickman and Elise
3/Gordon Connie Rauch
4/Doug and Dodi Felger
5/Mike Dahm, Nan Traetow, Joe Dagati

1/Darlene and John Mahilo
2/Vince and Gloria Smith
3/Dave and Lisa Kidd with Hilda
4/Vic, Beth and Sommer Wallace with Sparky and Panther
5/Andrew Berman and Sue

1

2

3

4

5

1/Margie and Mike Lawson
2/Lorraine Rowe and Steve Neuser
3/Karen, Tom and Tommy Dietrich
4/Mark, Lori and Beca
5/Carolyn Bednar and Steve Good

1

2

3

4

5

1

2

3

1/Jim and Darla Guest
2/Dan Woods, Lynne Rustad, Joe Dagati and Denise
3/Paul, Marian and Scott Bailey
4/Mark and Sue Straka, Ann and Ed Strittmater
5/Tom and Mary Anne Kelly

4

5

1/Andy and Debbie Stanya
2/Chris and John Scuba
3/Denise and Rick Scott
4/Bob Timson and Marcia Felock
5/Larry and Jan Tepe

1

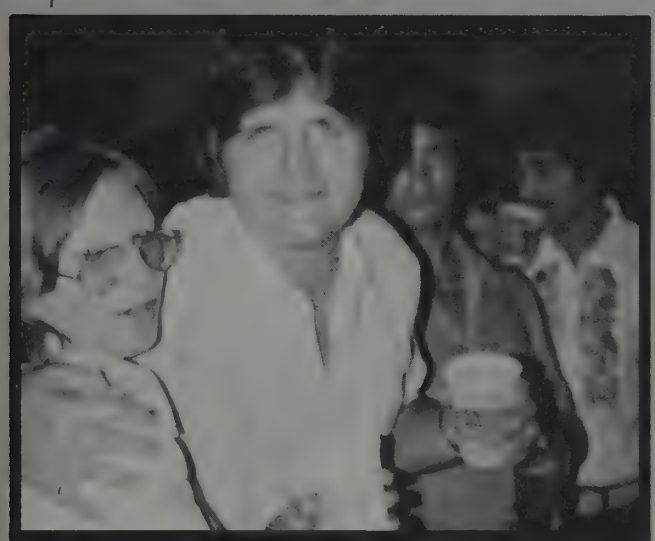
2

3

4

5

1/Mark, Nancy and Amy Shue
2/Wes and Kathy Shankland
3/Gordon Sangree, Greg Bookwalter and Beth
4/Don Curtis and Holly
5/Mike Mazer and Kathy Clark

1

1/Larry Brown

2/Tim Kyger, John Hasbrouck, Ken Kyger, Sami Awadallah

3/Randy Feldman and Date

4/Marc Holser and Wayne Triplett

5/Floyd Green

3

4

5

1

2

3

1/Bill, Jean, B.J., and Annie Thompson

2/Dan Woods and Lynn Rustad

3/Forrest and Shirley Blythe, Tim and Jan Cox, Ellen and Garry Boyd, Ed and DeDe Boy

4/Rex and Lois Raper

5/Mat and Chad Raper

5

4

1

2

3

1/Jim and Joyce Ellashek

2/Linda Hinders and Greg Shellhouse

3/Tim and Linda Monroe

4/Mike Hablitzel, Beth Maddox, Tom Beathe

5/Andy Stanya and Tim Monroe

4

5

1

2

3

4

1/Bill and Paula Kunkel

2/Faith Cookson

3/Jeff Kozy and Friend

4/Joe Ferrini and
Jim Holloway

1

2

3

4

1/Susan and Rod Rogge

2/Dave Ball, Sam Awadallah and Ken Kyger

3/Tony Nowak, Betty Biddison

4/Alice Chao

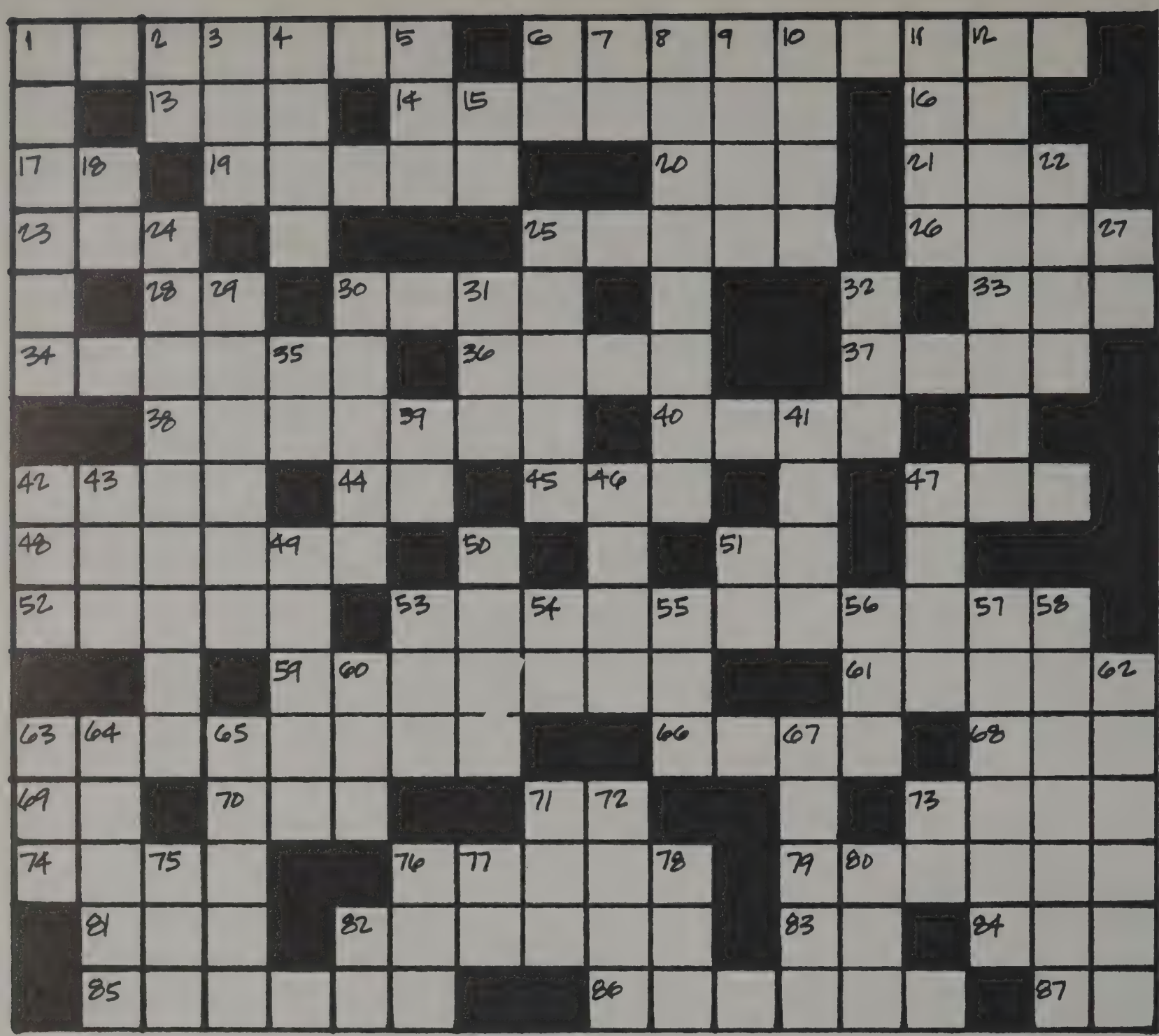

1978 O.S.U. DENTAL SCHOOL CROSSWORD PUZZLE

PREPARED BY JIM LIPAJ AND JEFF RENDER

ACROSS

1. ZOE Base
6. Reason for Extraction (Don't tell Dr. Russell)
13. Chemical Suffix
14. C&B Containers
16. Favorite T.G. Guest
17. Excess Demerol
19. Fineness e.g.
20. Lid
21. National Dental Org.
23. Ear or Inlay
25. Pathologically, Ambiguous
26. Active Isomer of Epinephrine
28. Fr., So., Jr., or Sr.
30. High Speed Mfg.
33. Adam's or Floating
34. Mouth Moisture
36. Max. Left Central
37. Non-credit C&B procedure
38. To Interrelate Teeth
40. Endodontic Movement
42. Dr. Huffman to friends
44. Pen____
45. Sr. after June 9th.
47. Patients, abr.
48. Vestibular Extention, Pros.
51. Musical Syllable
52. Strange
53. Kid Stuff
59. Frosh. Waterloo

61. Unsportsmanlike Plays
63. Highly regarded Composite
66. Where to find Jody
68. Sulfhur Oxide and Eugenol?
69. Dental Frat.
70. Personal History abr.
71. Type of Resuscitation
73. _____o Elevator
74. Lion's Call

DOWN

1. Regal Restorations
2. Sensory to Frontal Sinus
3. Business abr.
4. Method of Dental Practice
5. Stroke, abr.
6. Male Cow Feces
7. Left Eye, abr.
8. C&B's Jim
9. + is, Diagnosis Chief.
10. See, Secretly
11. Of the Mouth
12. Good for Ag, Bad for Au
15. And, in Paris
18. Typical Cl III Restoration
22. They try Harder
24. The 2% Solution
25. Pulp or Fish
27. _____ GYN
29. Dr. Scheid to friends
30. Ointment
31. Conjunction
32. Straight or Lever
35. Vital Capacity abr.
39. England abr.
41. ____ American ____ Paris
42. Strange C1 III Restoration
76. Found in Geltrate Can.
79. Analgesic Euphoria, slang
81. _____ Byte Shade Guide
82. Produces P.A. Radiolucency
83. ____ is
84. Excavate
85. Scandinavian Prosthodontist, var.
86. Zodiac Sign
87. Nanosecond

43. Common B.A. excuse
46. Condemn
47. Dental Frat.
49. _____ology, Cuspid Disclusion
50. P.K.T. to Friends
51. C1 III Restoration
53. Operative Italian abr.
56. MFPD Syndrome Etiology
57. Eye Tooth
58. _____ Fizz
60. Dings, as a Margin, var.
62. Erotic Mercuries
63. Wed. P.M. Goal
64. Dentists' Ancestry
65. Prepare for Casting
67. $$ Articulator
71. Alginate Mfg.
72. _____ and Core
73. Sigh of Relief
75. D_____ on
76. Danger after R.H.D.
77. Milliliter
78. Inervates Max. Molars
80. Home of Buckeyes
82. Rivere Notoriety

DENTAL SCHOOL PICNIC

AUGUST, 78

"You talkin' to me?"

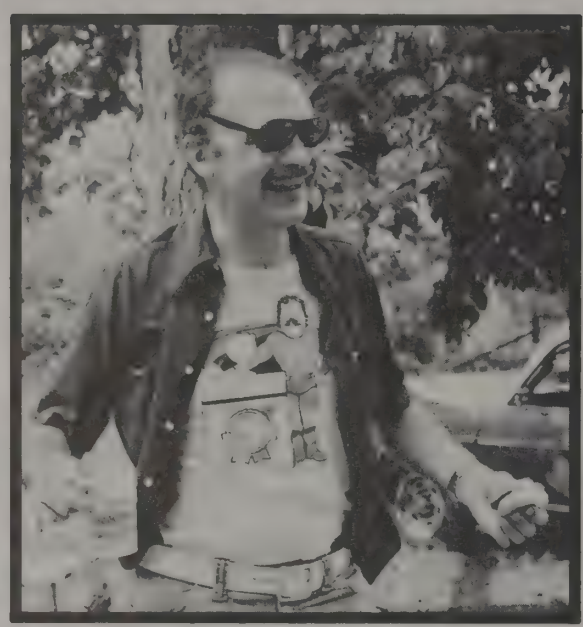

Cool Blue Super Sam

"Who put Hemodent in the beer?"

"Nicest set of buns I've seen all day."

The clean-up crew really gets into their work.

Scuba tells the correct way to cut an inlay prep. Margie has heard it before.

Vince always wanted to be an explorer.

Steve asks Jan if she is serious.

Like father like son.

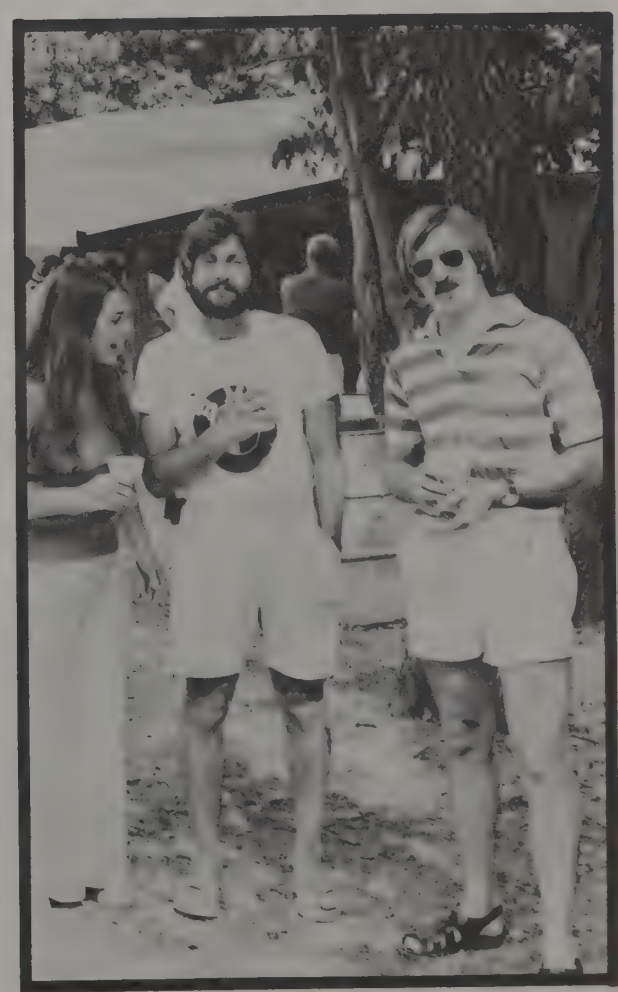

SIGNS, SIGNS, EVERYWHERE SIGNS

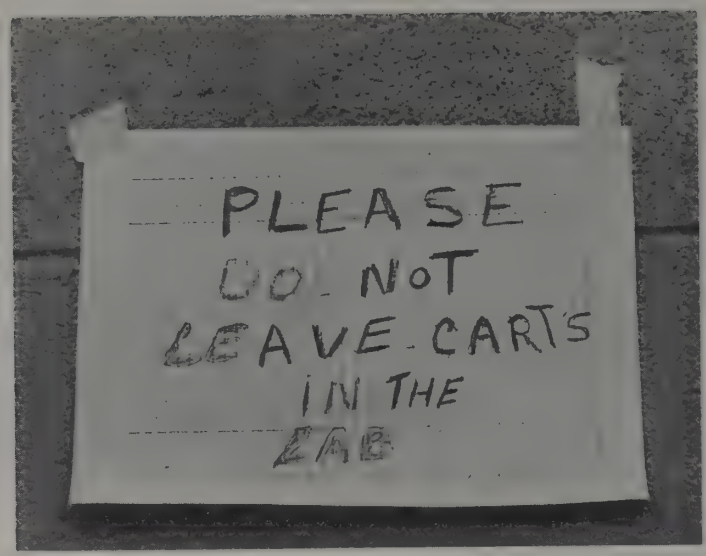

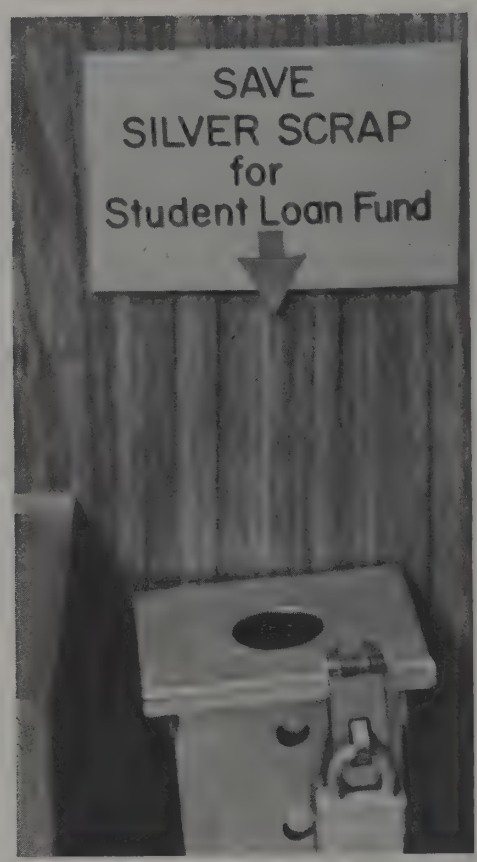

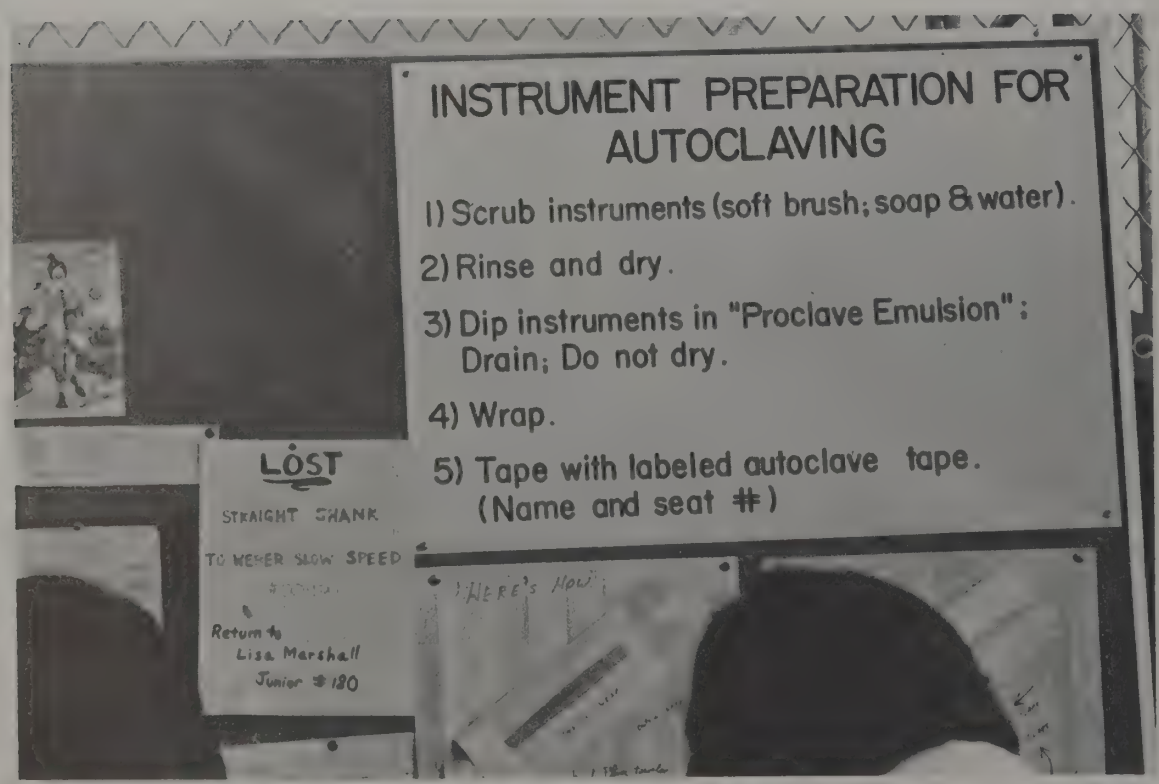

SPECIAL
SERVICES
APPOINTMENT
APPLICATIONS

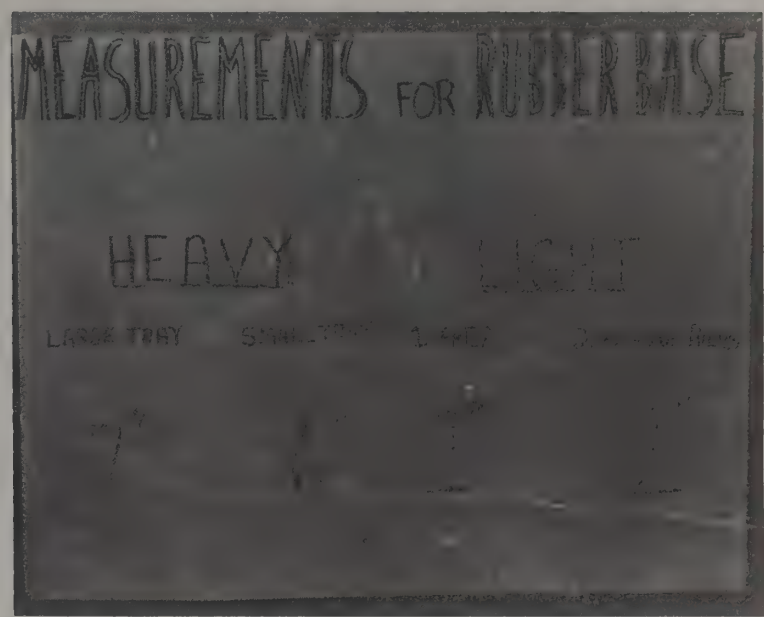
MEASUREMENTS FOR RUBBER BASE
HEAVY
LIGHT

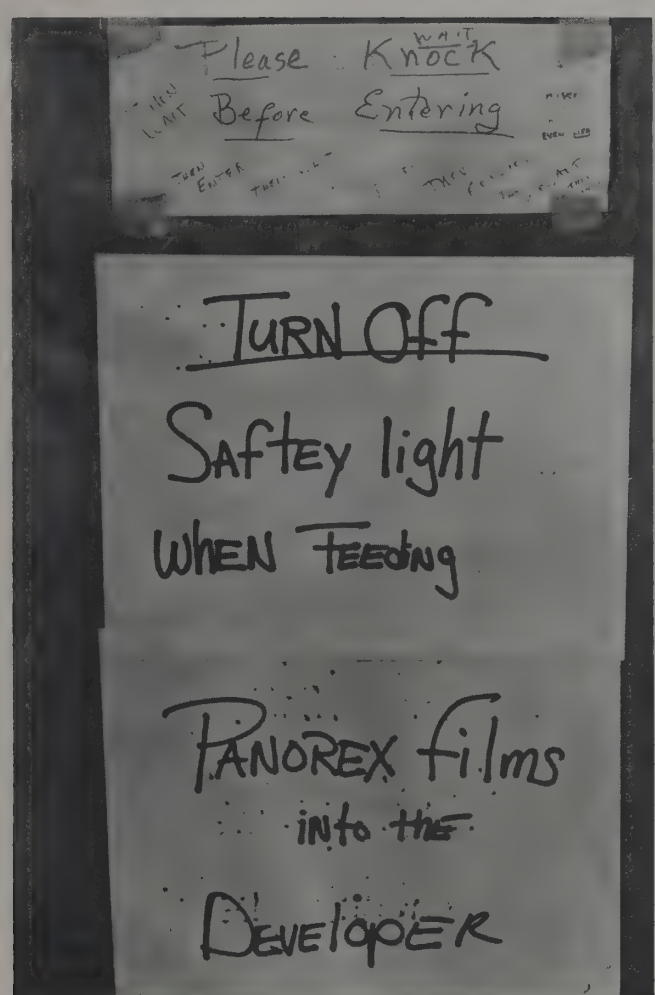
Please Knock
WAIT
Before Entering
TURN Off
Saftey light
WHEN Feeding
PANOREX films
into the
DEVELOPER

Smile, America!

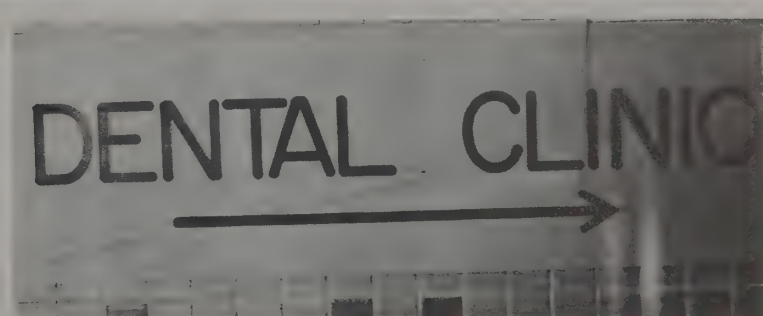
DENTAL CLINIC

EMERGENCY
SPECIAL SERVICES

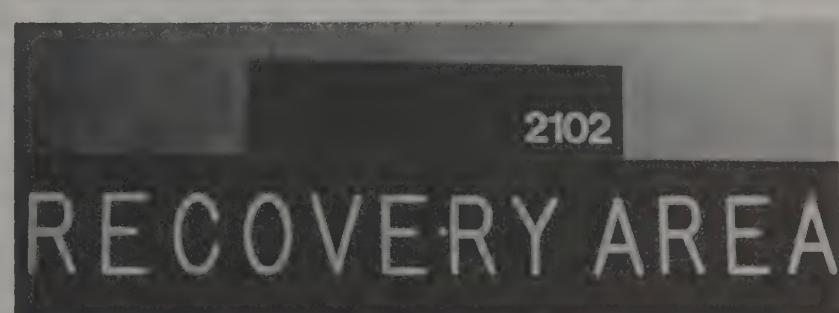
2102
RECOVERY AREA

L-R: Eric Smith, Howard Tunick, Mike Ondo, Greg Shelhouse, Jerry Glickman, Jackie Parks, Tim Burns, Jeanne Mull, Curt Dailey, Bob Bard, Joe Hampton, Dale Denio, Leslie Scheid, Vince Smith, Mike Pohl, Eleanore Awadalla, Dave Shapter, Mary Ann Bukowski. **Not Pictured:** Steve Goldberg, Randy Feldman, Tony Montagnese, Andy Stanya, Judy Wright.

THE 1978 ODONTOS STAFF

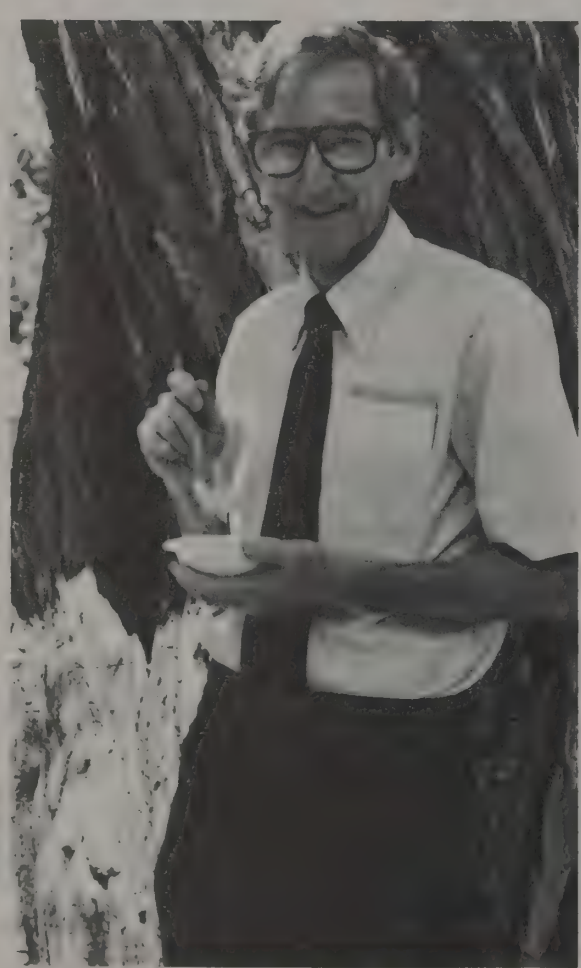

Dr. Dagefoerde — Advisor

Vince Smith — Editor

Odontos Queen Hopefuls

HYGIENE STAFF: Maureen Charlebois, Julia Ball, Judy Fricke

LAYOUT STAFF: Tim Burns, Leslie Scheid, Eleanore Awadalla, Bob Bard, Eric Smith, Mary Ann Bukowski, Dale Denio, Mike Pohl

PHOTOGRAPHY STAFF: Vince Smith, Curt Dailey, Mike Ondo, Greg Shelhouse, Jackie Parks, Bob Bard, Dave Shapter

BUSINESS STAFF: Joe Hampton, Jeanne Mull, Jerry Glickman

Mr. Comedy 'Ed' Smith

CRIPPLED KIDS

Delta Sigma Delta has been active with the Franklin County Crippled Children Society for several years. Meeting four times a quarter with a faculty member, the crippled children's project allows students in the fraternity to gain additional insight and experience in working with handicapped children.

Student Council Ponders Problems

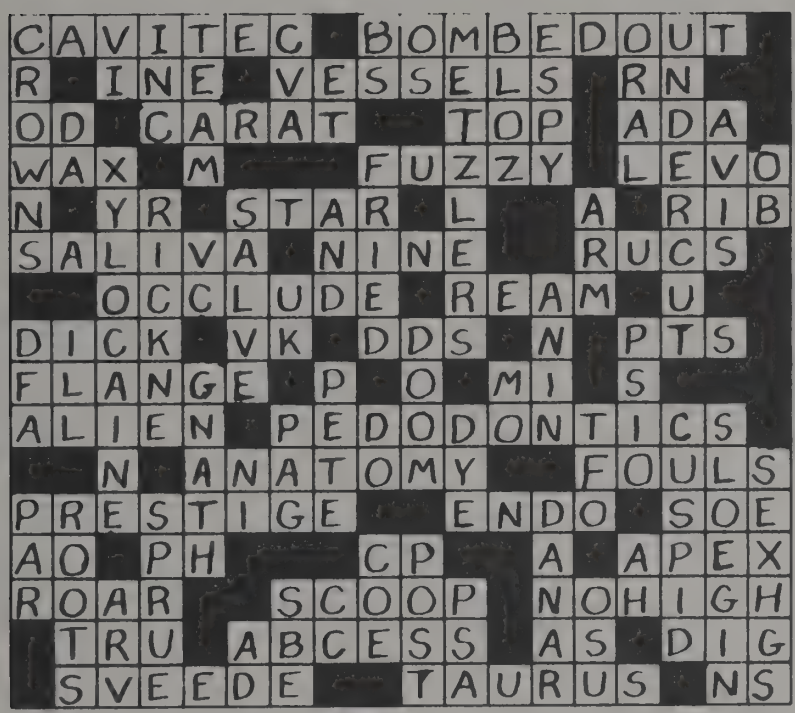

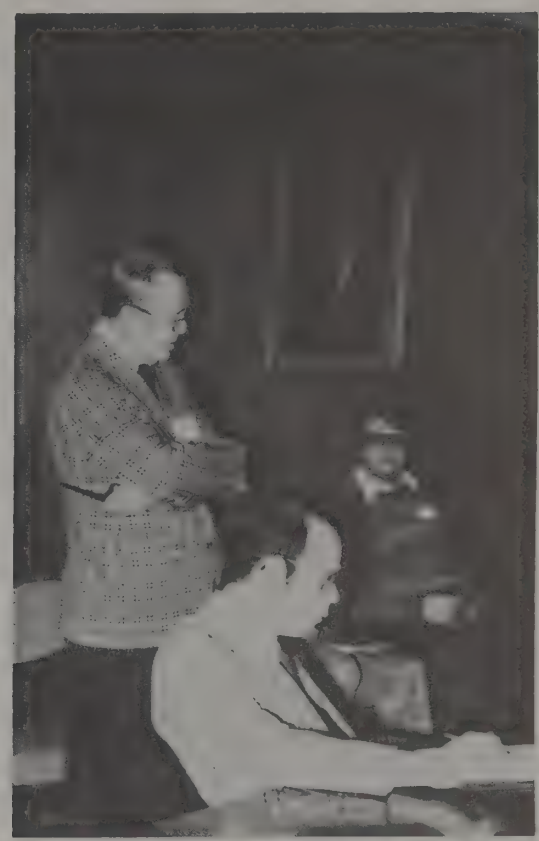

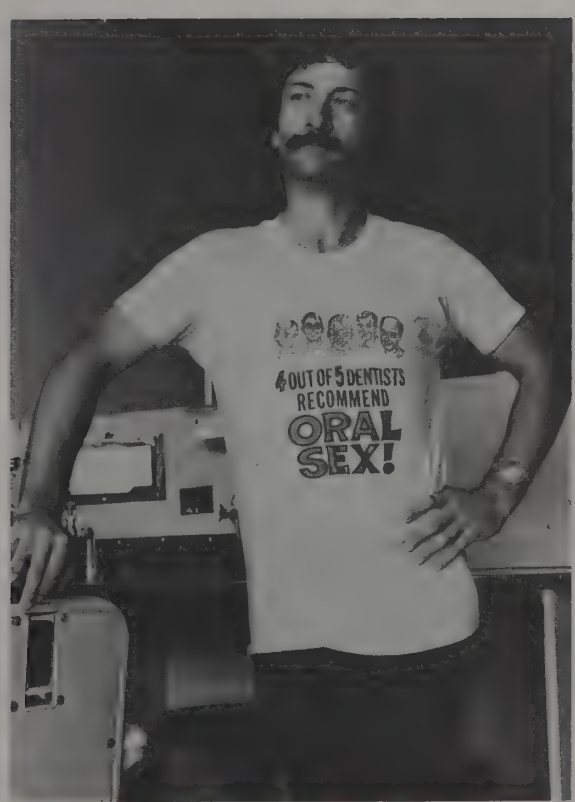

T shirts tell it all

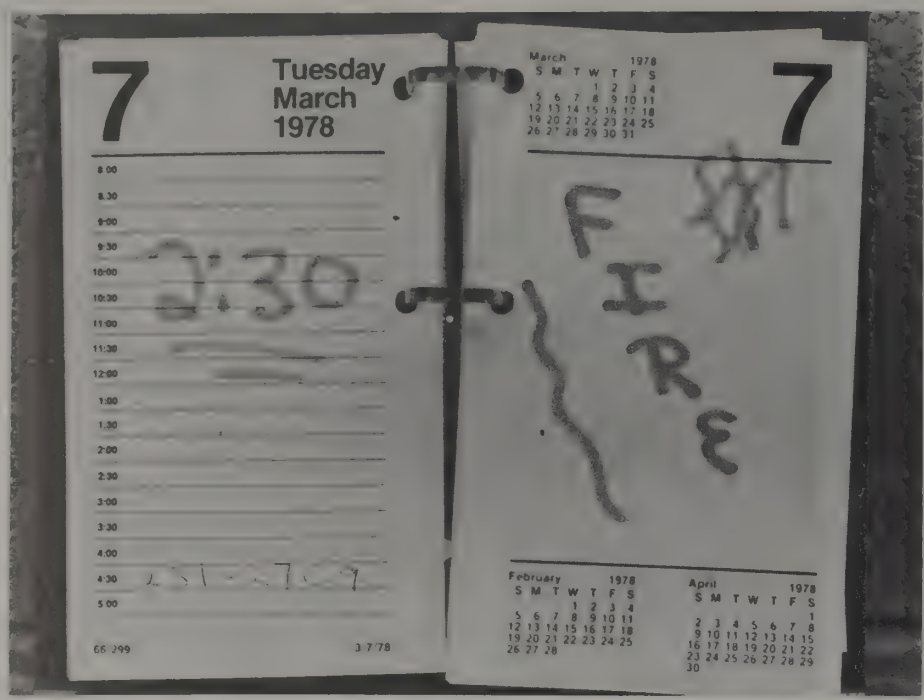
7
Tuesday
March
1978
8:00
8:30
9:00
9:30
10:00
10:30
11:00
11:30
12:00
1:00
1:30
2:00
2:30
3:00
3:30
4:00
4:30
5:00
66-299
3-7-78
March 1978
S M T W T F S
7
FIRE
February 1978
S M T W T F S
April 1978
S M T W T F S

Warning!

Lights Out — Energy Crisis '78

The University's version of blindman's buff left dental students in the dark, wondering about their futures. Clinics looked like mammoth caverns and inlays dropped on the floor generally stayed lost. Then as magically as it appeared, the "energy crisis" ended, enlightening school life and critics of C.&S.O.E. Hopefully this dim encounter of the absurd kind will not become a recurring hassle like tooth ID practicals.

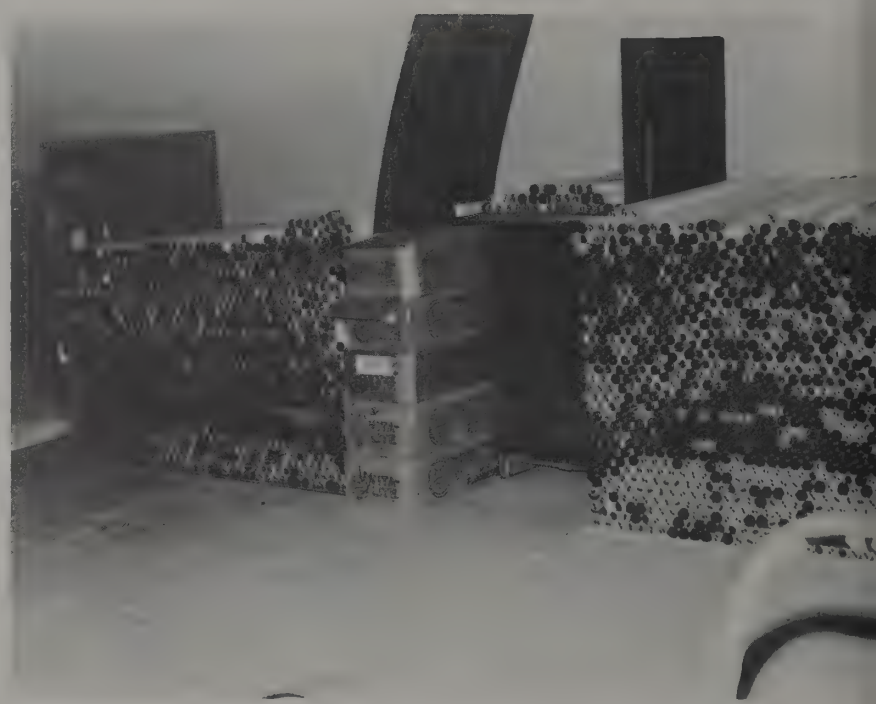

Student Lounge Becomes a Reality

Well! **DOC-TOR,** I suppose you want me to evaluate this mistake.

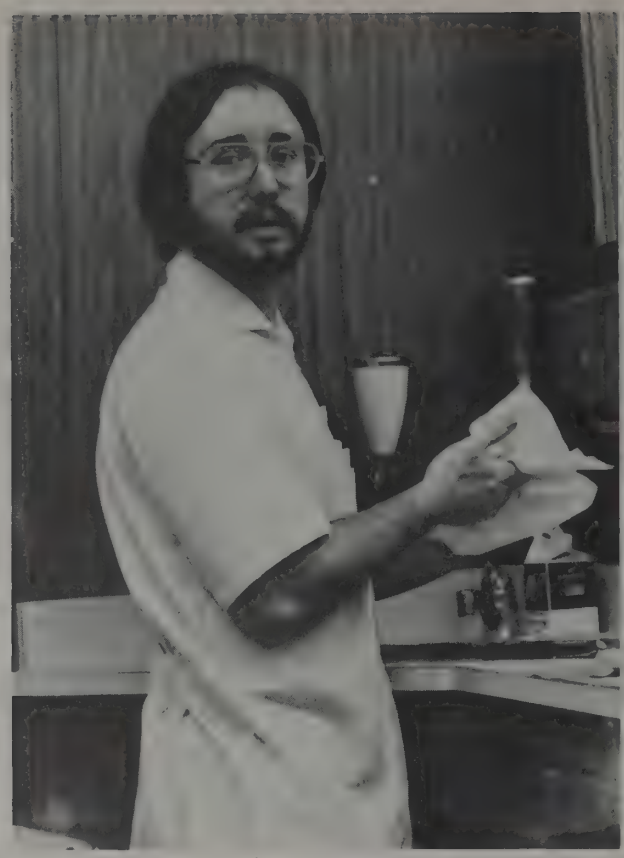

Never mind

We're just two wild and craaazy guys — any interested swinging foxes?

Some guys will do anything to get their pictures in the yearbook.

Noreta should wear tube tops more often.

Dougy being himself

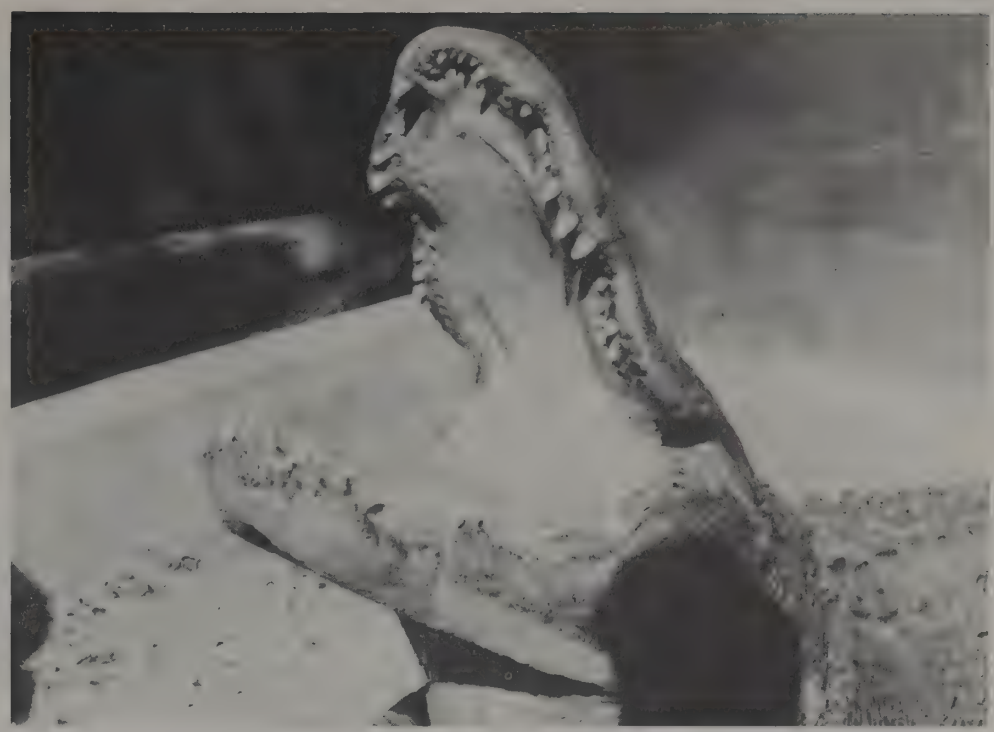

My first plaque control patient before I started to root plane.

Unflagging devotion to perfection ensures success, good friends and a large bank account.

In the box you go for keeps — I pray to God a "10" to reap.

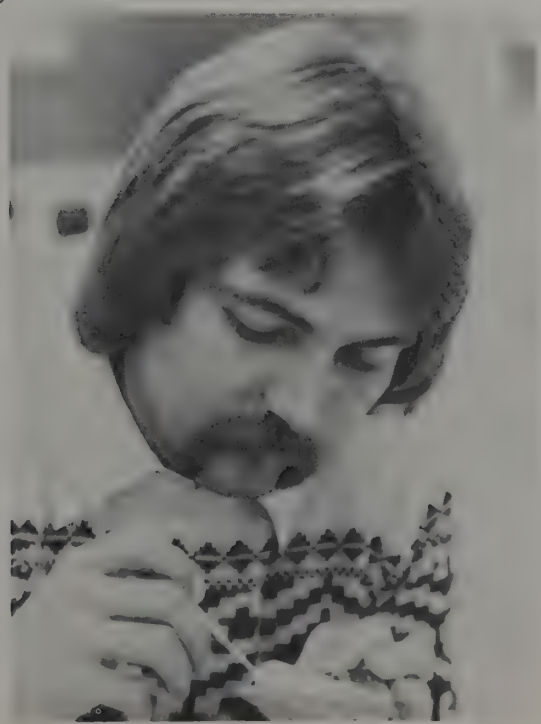

He can't borrow it from you even if you borrowed it from him because I lent it to him in the first place.

The latest technique for checking anterior contacts

Even if you seriously planned to turn that in there's no way they will grade it.

"We'll have a quiz in 5 or 10 minutes, so get your buddies out of the canteen."

The Dental Gong show awards these boxes to the "Watermelon Sisters" for their rendition of the Unicorn Hustle.

Neuser's hand articulator

THE WIZARDS
Grad. School and Professional League Champs — 3 Yrs. Straight

Standing L to R: Kunkle, Beattie, Mathews, Ellashek, Williams, Minard, Williams, Maxwell.
Kneeling: Lisk, Brunetti, Fleming, Hanners, Santhos, Quinttus.

Chief Dental Buckeye and his three athletic supporters

Bend over and spread your cheeks

May we never forget him, our man Shue

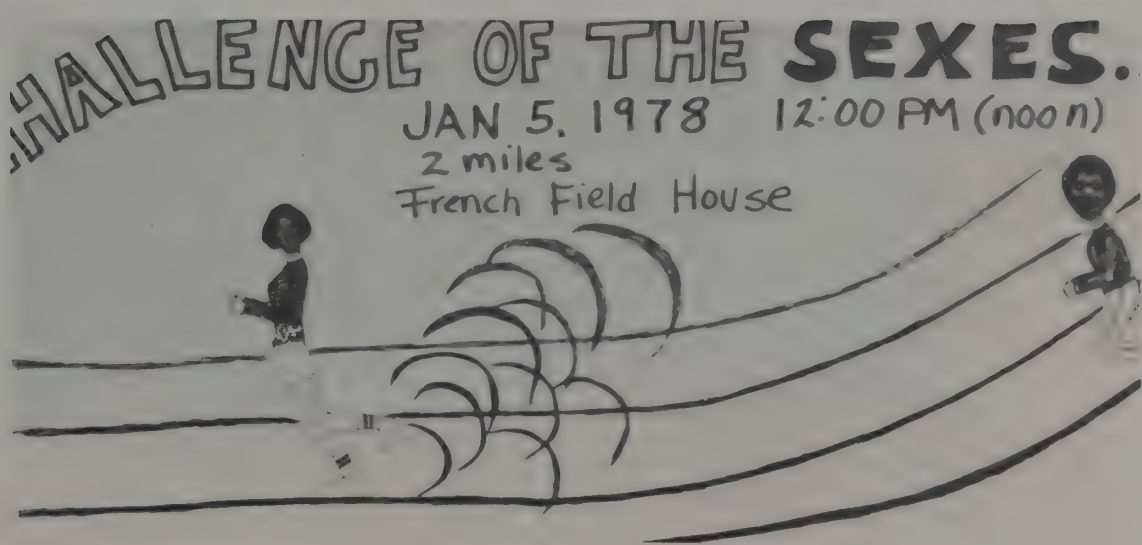

ALPHA OMEGA

OFFICERS: **L-R:** Steve Miller, Evan Tetelman, Randy Feldman, Steve Schall, Scott Goodman.

JUNIORS: **L-R:** Scott Goodman, Evan Tetelman, Mark Levy, Mark Pearlman.

SENIORS: **L-R:** Steve Schall, Eri Smith, Andrew Berman, Larry Browr Richard Fugel, Jerry Glickman Randy Feldman, Alan Goodman.

DELTA SIGMA DELTA

Row 1: P. Anderson, V. Marino, T. Maier, T. Nowak, A. Prunte, S. Doerr. **Row 2:** M. Kluener, J. Marchese, J. Malys, J. Coventry, J. Jenkins. **Row 3:** B. Gunthrie, J. Kroeger, I. Suszko, T. Siefert, R. Slone, J. Albright, J. Ferrini, J. Foerster. **Row 4:** K. Burnick, J. Jacob, D. Denio, B. Bard, M. Gabor, L. Marshal. **Row 5:** J. Wright, D. Rorapaugh, L. Scheid, N. Berry, S. Stalnaker, T. Long, T. Burns, R. Plummer, J. Fennell.

OFFICERS: **Front Row:** J. Jacobs (House Manager) S. Doerr (President) J. Ferrini (Senior Page). **Back Row:** R. Plummer (Historian) T. Nowak (Treasurer) L. Marshall (Secretary) J. Foerster (Tyler).

1978 SENIORS

Row 1: M. Gabor, S. Doerr, J. Ferrini, T. Nowak.
Row 2: D. Kidd, C. Friesinger, J. Wright, D. Rorapaugh.
Row 3: G. Hannah.
Not Pictured: S. Neuser, B. Thompson, M. Bukowski, J. Wynkoop, B. Finical, D. Carr, D. Casey, P. Bailey, T. Hudson, M. Hagan.

1979 SENIORS

Row 1: L. Marshal, A. Prunte.
Row 2: N. Berry, B. Gunthrie, L. Scheid, D. Denio, J. Foerster.
Row 3: P. Anderson, K. Burnick, S. Stalnaker, J. Jacob, B. Bard, T. Long.
Row 4: V. Marino, T. Burns, R. Plummer, J. Fennell.
Not Pictured: J. Denker, D. Kagy, L. Hagen, M. Pikos, M. Kleener, B. Marland, K. Schichtel, C. Schiappa.

1980 SENIORS

Row 1: T. Maier.
Row 2: J. Marchese, J. Malys, J. Coventry, J. Jenkins.
Row 3: J. Kroeger, I. Suszko, T. Siefert, R. Slone, J. Albright.
Not Pictured: V. Mancuso, C. Mangie, L. Miller, T. Volck, D. Evans.

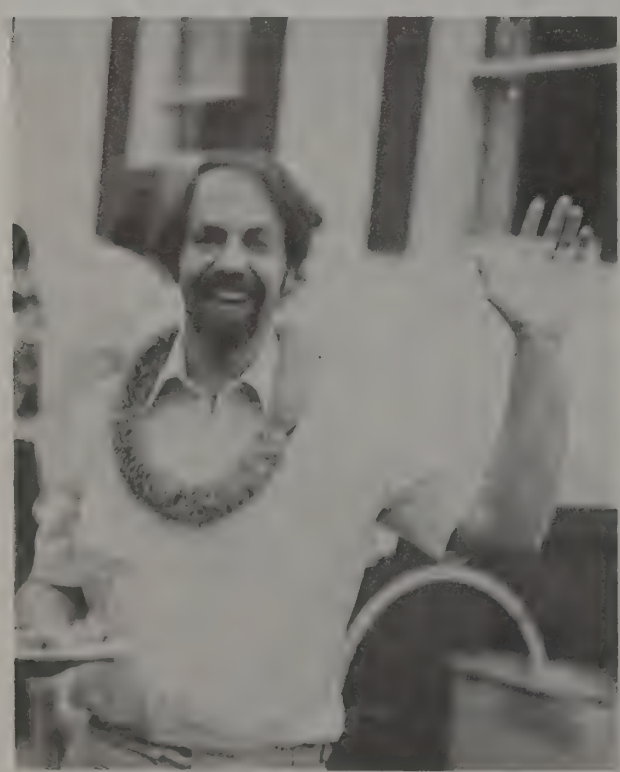

PSI OMEGA

1978 SENIORS

L-R: Sami Awadallah, Jeff Render, Jim Drockton, Tony Montagnese, Ken Kyger, Randy Radefeld, John Scuba, Dave Ball, Doug Greenwald, Ed Cook, Floyd Green, Wayne Triplett, Marc Holser, Jim Lipaj, Greg Warner, Tim Monroe, Andy Stanya, Dave Grabeman, Tim Kyger, Bob Wootton, Martin Goebbel.
Not Pictured: Dan Woods, John Hasbrouck, Vince Smith, Melvin Miskovich, Tim Cox.

1979 SENIORS

L-R: Doug Coxe, Scott Kelly, Mike Emming, John Lanz, Jay Jorcak, Phil Wallace, Kathy Gaefke, Mark Squicquero, Rob Kelly, Mike Pohl, Steve Hamilton, Joe Hampton, George Vrabel, Jan Tarsitano, Chuck Goebel, Robin Wacksman, Craig Baudon.
Not Pictured: Ed McCulloch, Celia McLean, Dennis Monroe, Eric Schall.

1980 SENIORS

L-R: Rob Van Wyck, Jeff White, Bill Semans, Bill Keuer, Tom Grabeman, Dan Sheperd, Chuck Dean, Tom Jones, John Bennet, Jim Elkovitch, Bob Vieson, Jeff Yoest, Rob Garrison, Steve Emrich, Jeff Rhodenbaugh, Rick Stenger, Tony Winkel, Tom Woodruff, Jim Rotilie.
Not Pictured: Tom Rollins, Mike Cook, Mike Fountain, Dan Heffernan, Mark Kriwinsky, Tim Panzica.

'FUZ' Demonstrates his physical prowess.

'HASBEEN' doing what he does best

The gang at the game

The 'Wad' wins trip to Florida at the first annual 'Florida Party'.

The Psi O Hustle

Shelhouse in drag

Sami with his harem, and 'Lip' with his MOL

Which one is Render?

John Souba receiving Carl Boucher Award.
Tim Monroe was the recipient of the
Psi Omega Scholarship Award.

Dr. and Mrs. Kreider Boogie Down.

The Fraternal Achievement Award was won by Martin Goebbel.

Jim Lipaj gets the 'Honor' of having his name engraved on the Colonel's Trophy.

Dr. Steffel presenting life membership to Dr. Dew.

XI PSI PHI

1978
Seniors

L-R: Jeff Palusak, Martin Fritz, Jim Phillips. **Not Pictured:** Deborah Long, Diane Pollick, Vera Terec, Mark Zehler.

1980
Seniors

L-R: Johh Rhodes, Nick Dundee, Glen Burns, John Richie.

1979 SENIORS: **L-R Front Row:** Steve Goldberg, Alan Rankin, Debbie Barsan. **Middle Row:** Mike Duckworth, Victor Kim, Darrell Fisher, Jeff Warner. **Back Row:** Larry Hoisington, Dan Ward, Gary Wosnicki, Larry Gessner, George Vukmir, Dave Klokow, Mark Klabum.

XI PSI PHI DENTAL HYGIENE
Lynn Robinson, Dana Barnick, Angela Jo Bartlow, Laurel Ann Woodward

HAITI 1977

In December, the Xi Psi Phi volunteers for dentistry in Haiti spent 10 days working with the Foundation Pedodontique of Haiti rendering their services to the Haitian people. The group worked in several villages including Porta Prince, Grand Guave and Brooklyn. Most of the work involved extractions, although there were also several amalgam and composite restorations placed with the help of mobile dental units. The trip has become an annual experience and proves to be a big help to the pre-clinical dental students.

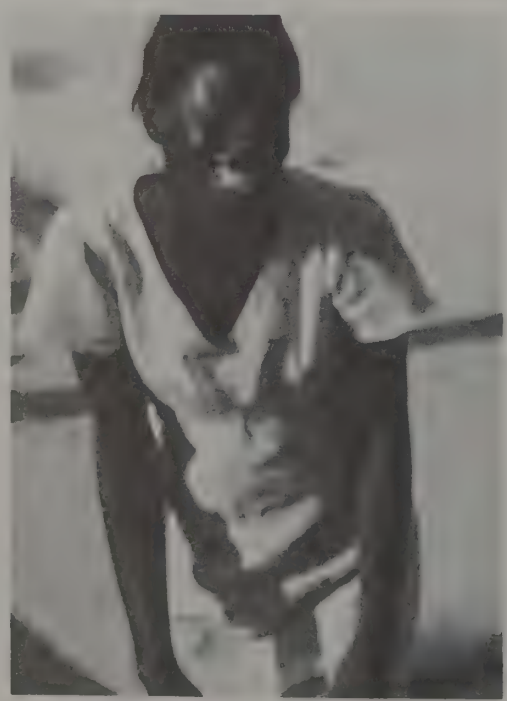

Sue Straka sings "The Way We Were"

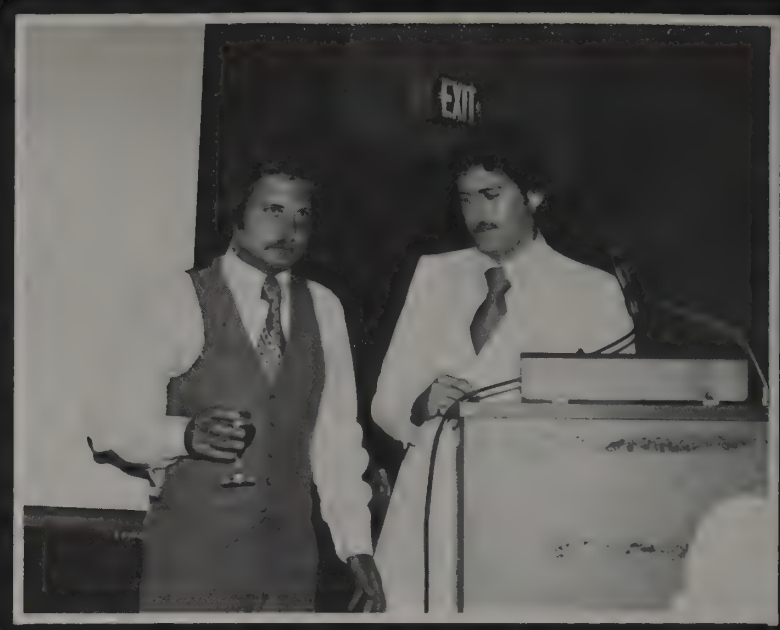

SENIOR BANQUET

Floyd Green entertains (accordion)

Clinical: Finical thoroughly enjoying himself

JUNE 6, 1978

Two very photogenic ladies

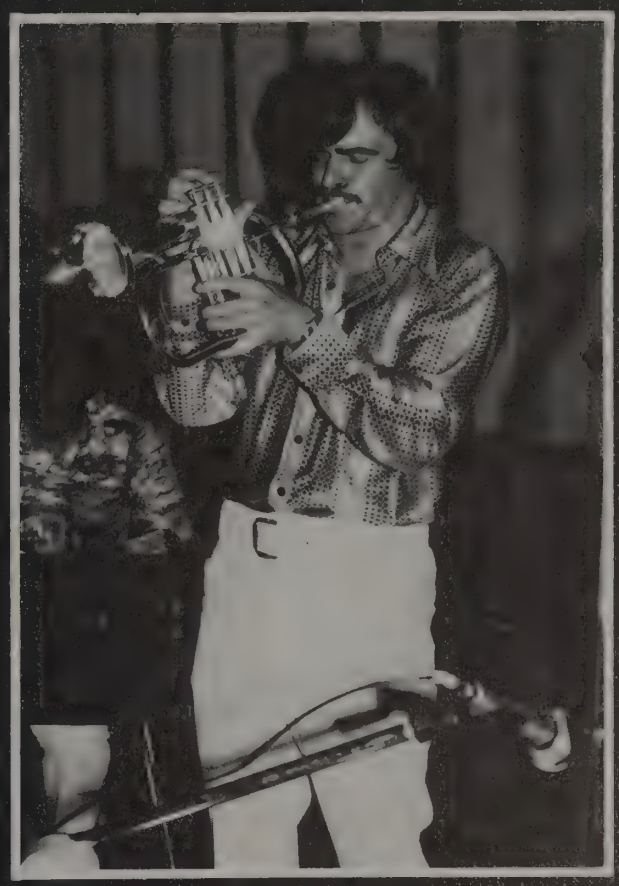

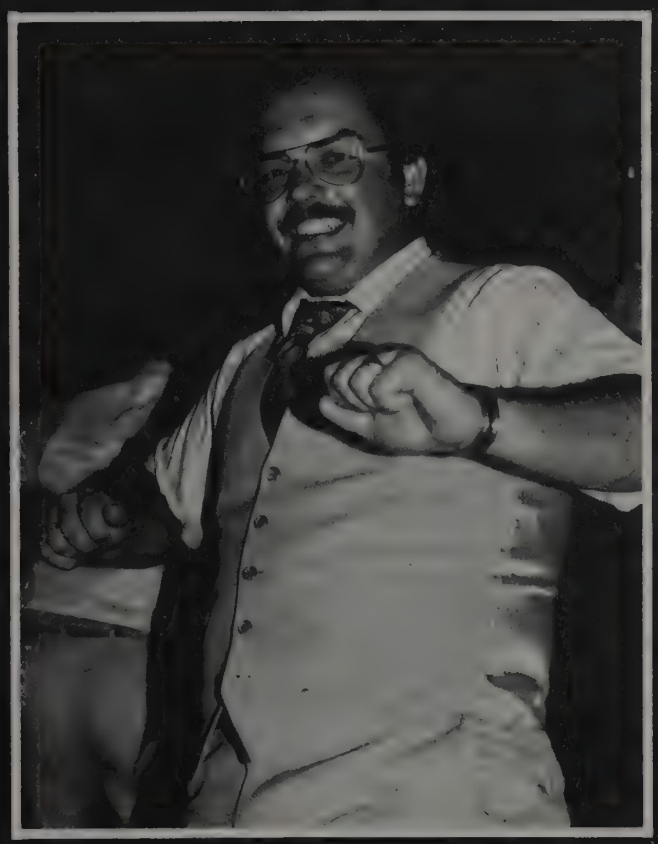

Music by the Majestics

CONVOCATION

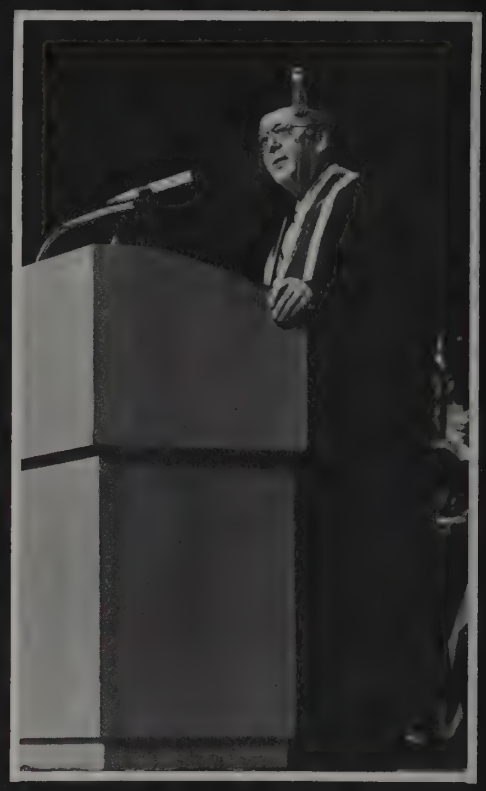

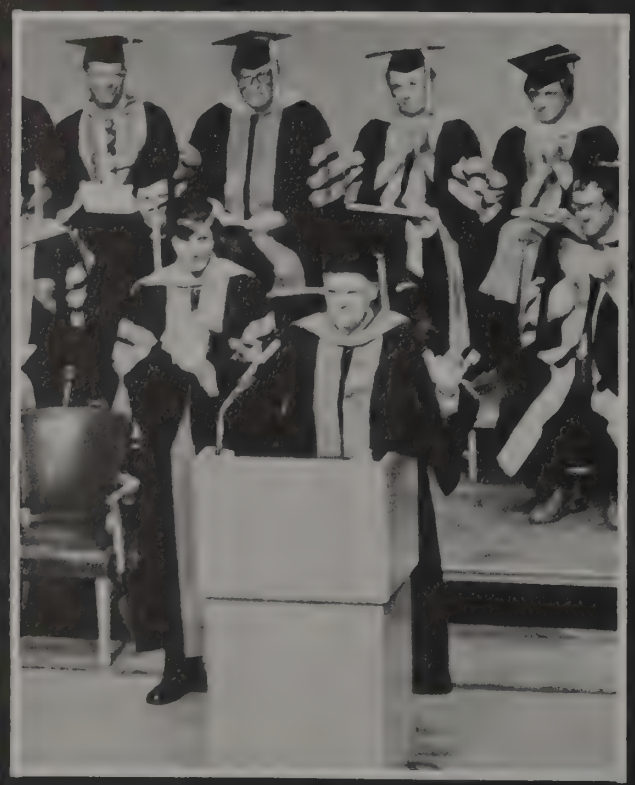

JUNE 8, 1978

Guest Speaker:
"Woody" Hayes

Outstanding Biomedical
Preclinical Instructor:
Thomas G. Hayes, Ph.D.

Outstanding Preclinical
Instructor and Outstanding Clinical
Instructor:
Ernest D. Svensson, D.D.S.

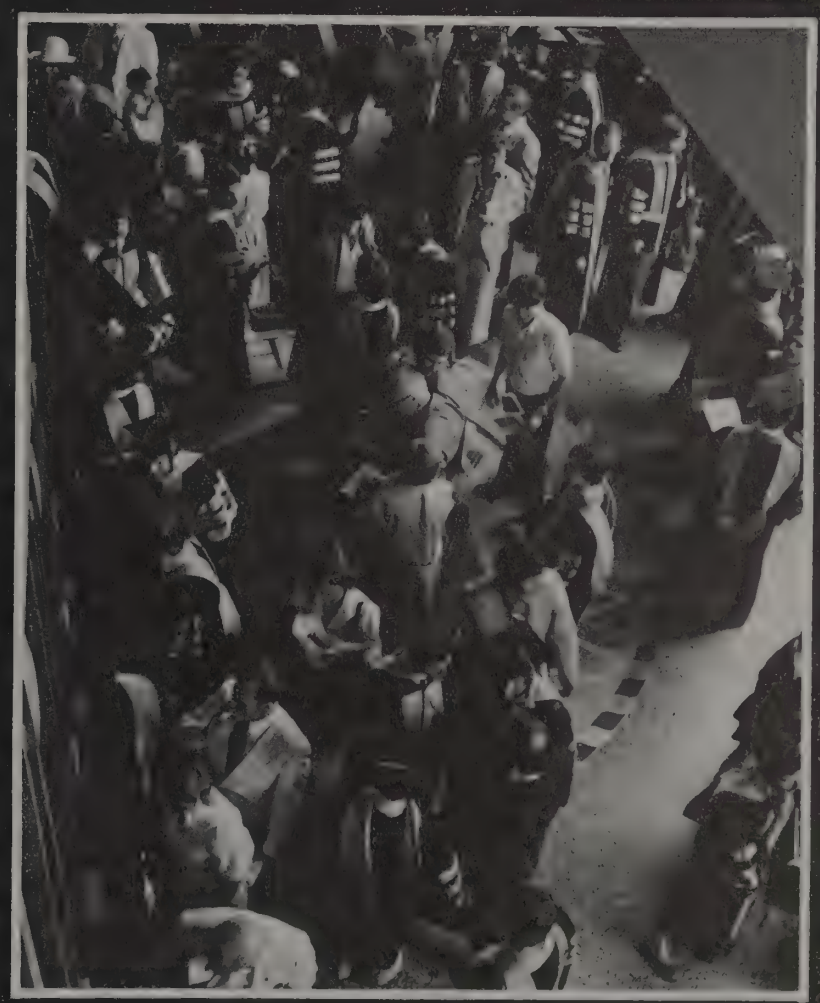

O.S.U. COMMENCEMENT JUNE 9, 1978

This was Ohio State's one hundredth year of Commencements. Peter Jay, Britain's Ambassador to the U.S., gave the Commencement Address and Benay Gilmore was the first black female dentist graduated from O.S.U.

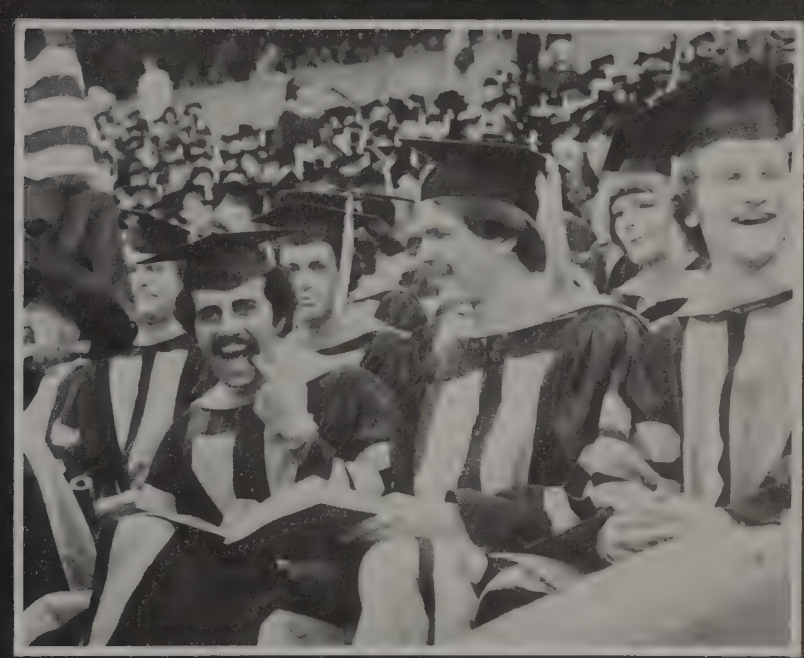

A CLEAN PERSONAL
APPEARANCE IS NOT
ONLY NEXT TO
GODLINESS, BUT HERE
IT'S ALSO A REQUIREMENT
Nancy Lee

DENTAL HYGIENE

a cup of coffee,
an assistants chair,
and all these hygienists...

CLASS OF 1978

DONNA M. ABRAMOVICH
Brecksville, Ohio

ANGELA T. ANDERSON
Cleveland, Ohio

KIM L. AUTIO
Xenia, Ohio

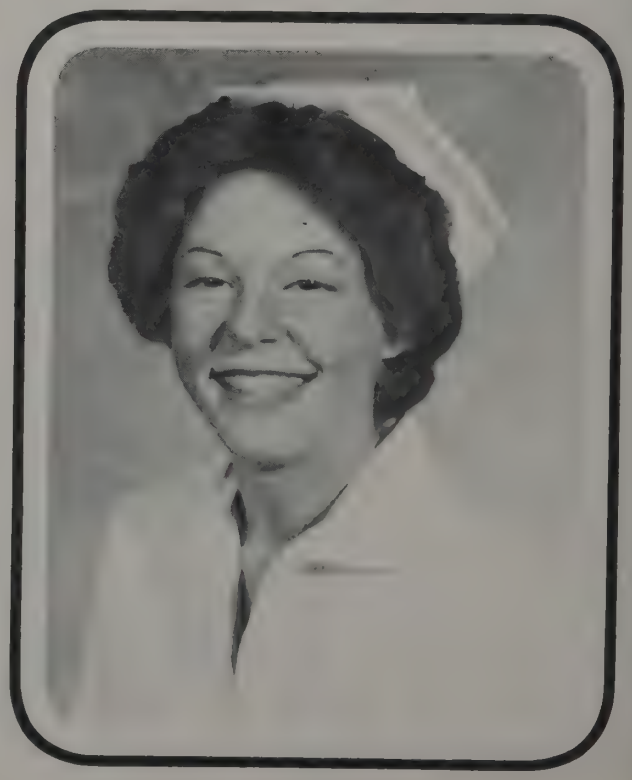

JULIA M. BALL
Bellevue, Ohio

MICHELE A. BELLACCIO
Cincinnati, Ohio

ELLEN C. BECKER
Toledo, Ohio

DEBORAH L. BEDELL
Bowling Green, Ohio

DEBORAH L. BERNARD
Columbus, Ohio

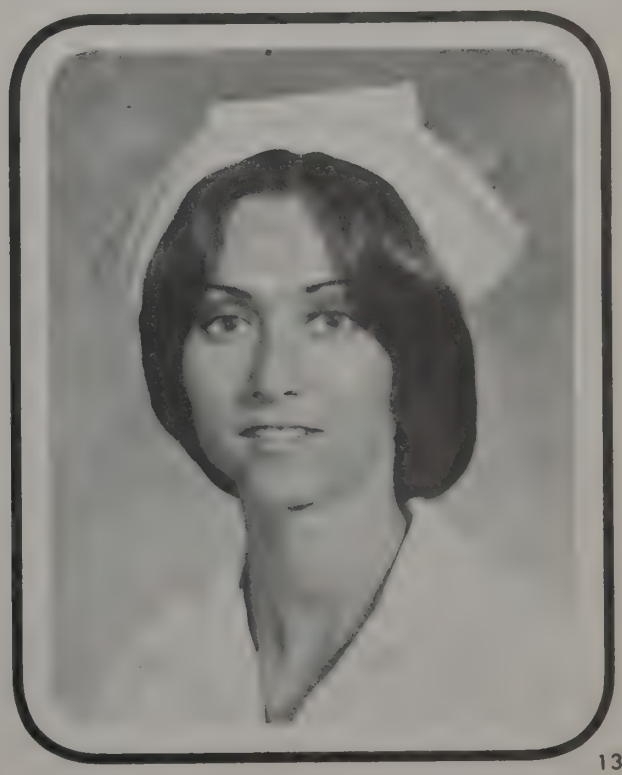

BONNIE S. BLUMENTHAL
Miami, Florida

LORRA BOYCE-HAMBACH
Alliance, Ohio

ALICE D. BURGER
Fremont, Ohio

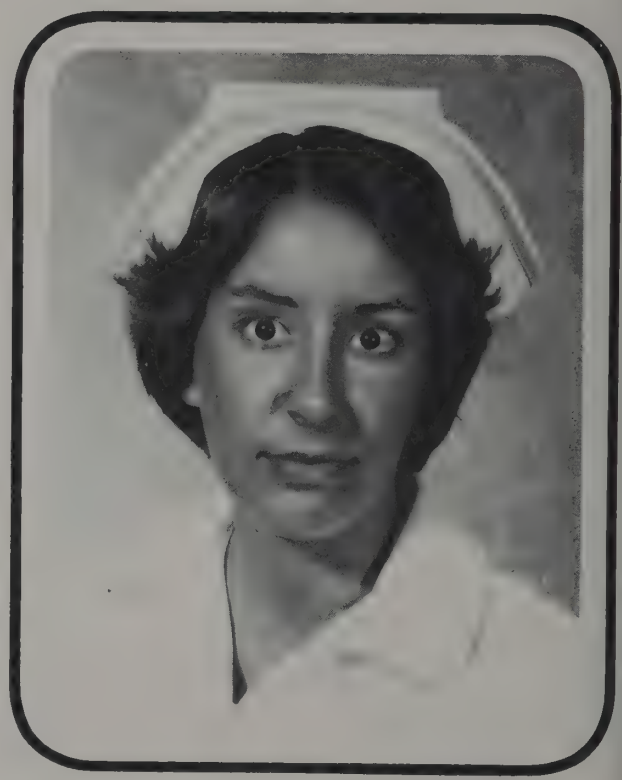

ELIZABETH J. BURR
Bellevue, Ohio

NANCY S. CARBONE
Parma, Ohio

DEBORAH S. CHABOTY
Dayton, Ohio

CHRISTINE CLUGH
Kent, Ohio

SHARYN A. DATSKO
Alliance, Ohio

KATHLEEN D. ELY
Minneapolis, Minn.

NANCY M. FARNLACHER
Johnstown, Ohio

JUDITH ANN FRICKE
Waynesville, Ohio

DIANE K. FROEDE
Columbus, Ohio

DENISE C. GIALLUCA
Canton, Ohio

BETTY SUE GOLDEN
Bexley, Ohio

BARBARA L. GOTTLIEB
Toledo, Ohio

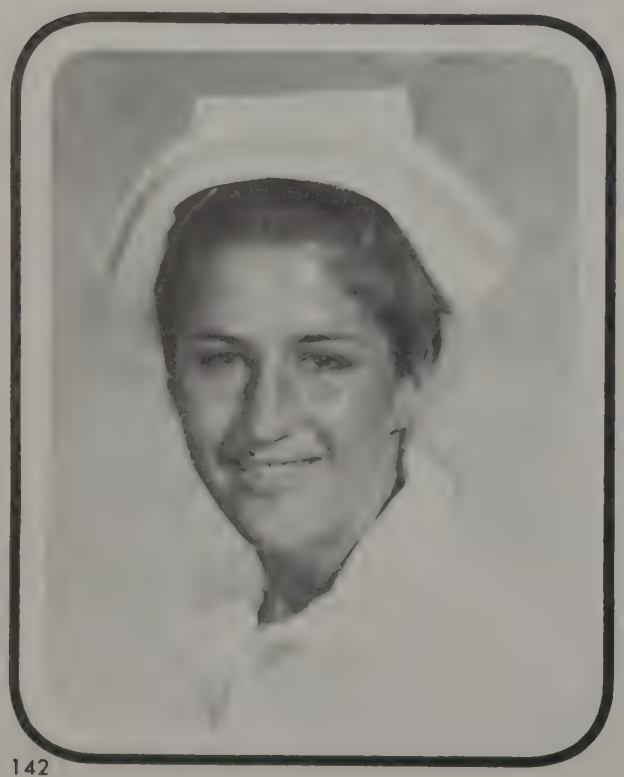

MARIE ANN HALAS
Columbus, Ohio

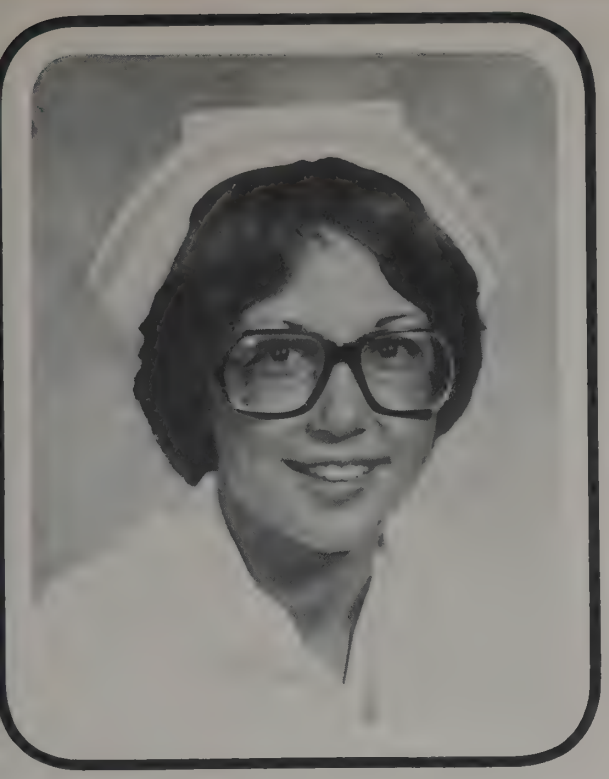

NIDA JO HANCOCK
Dayton, Ohio

ANNE MARIE HARTMAN
Galion, Ohio

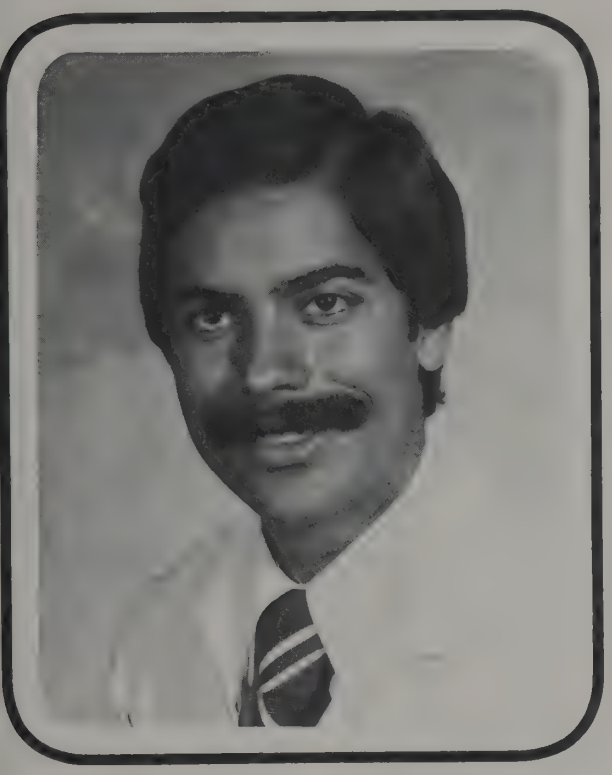

JOSEPH M. HEIDER
Dayton, Ohio

SUSAN HERSMAN
Doylestown, Ohio

CHERYL A. HOHENSTEIN
Kettering, Ohio

CYNTHIA A. HOLTZAPFEL
Ironton, Ohio

MAUREEN D. HOYNE
Dayton, Ohio

DENISE L. HUDDLE
Columbus, Ohio

MELINDA LEE HURST
Ashland, Ohio

ANN E. HUSSA
Cincinnati, Ohio

MARSHA Y. IWAHIRO
Wahiawa, Hawaii

LINDA JO JACK
Galion, Ohio

ELYSE M. KALEEL
Canfield, Ohio

LORETTA L. KELLEY
Columbus, Ohio

SUSAN L. KOZY
Akron, Ohio

DIANE LONGO
Waynesburg, Ohio

JENNIFER K. LANZ
Paulding, Ohio

CINDY LEVINSON
Cincinnati, Ohio

DEBORAH A. KLINE
North Canton, Ohio

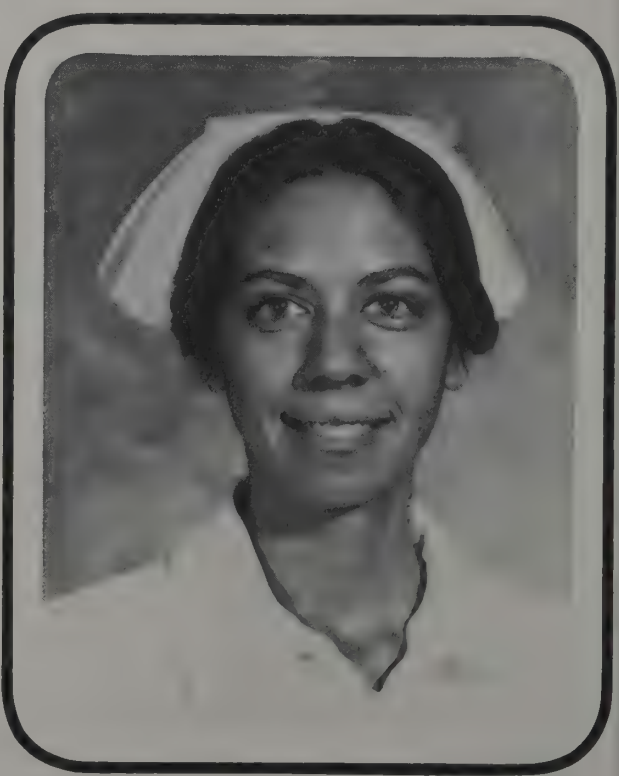

MARGARET A. MAGNACCA
Dover, Ohio

ANN M. MARTIN
Dayton, Ohio

KIMBERLY K. MAUK
Lima, Ohio

MAURA McCARTHY
Fairview Park, Ohio

KATHERINE M. MERSHON
Warren, Ohio

CECILIA A. MOY
Mentor, Ohio

GERI L. NALLY
Morris Plains, N.J.

KATHRYN J. NIDIFFER
Poquoson, Va.

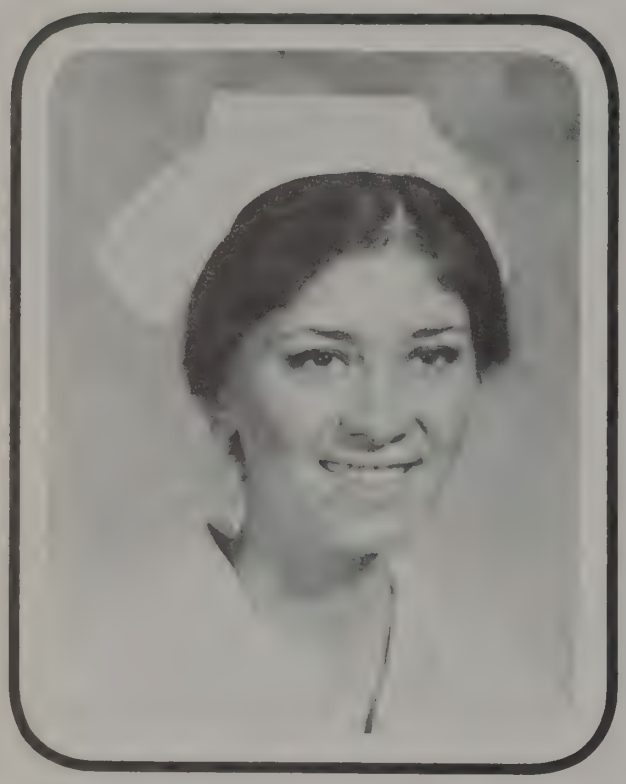

JANE E. O'BRIEN
Worthington, Ohio

SHAUNA KAE OLSEN
Bountiful, Utah

JACQUELINE JO PARKS
Westerville, Ohio

DEBRA S. PARSON
Columbus, Ohio

REBECCA A. POLLARD
Tucker, Georgia

LYNN M. PRESSLER
Sandusky, Ohio

NANCY CAROL RABB
Lancaster, Ohio

DEBRA J. REINEMANN
Husband — Mark
Xenia, Ohio

ELISE K. RICHEY
Chagrin Falls, Ohio

LORI L. RIES
Columbus, Ohio

JENNIFER M. ROLO
Lancaster, Ohio

JANIS A. ROOT
Millers Port, Ohio

ISABEL ROWLAND
Columbus, Ohio

KAREN M. RUGANI
Waynesburg, Ohio

LYNNE C. RUSTAD
Lakewood, Ohio

SUZAN SHEPPERD
Worthington, Ohio

LAURIE SPRINGER
Solon, Ohio

CHRISTINE A. TENDER
Lorain, Ohio

NANCY ANN TERVEER
Alliance, Ohio

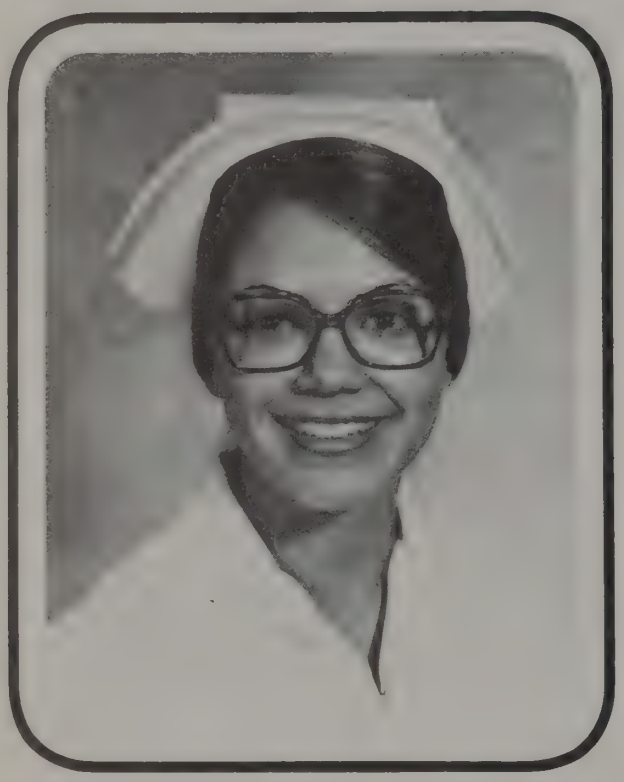

CATHRINE VENTO
Conneaut, Ohio

DEBRA JO WALDRON
Stow, Ohio

JUDY WASHBURN
Fairborn, Ohio

CYNTHIA A. WEIMER
Lakewood, Ohio

LORI WIDDOES
Sandusky, Ohio

AMY WIESLER
Sandusky, Ohio

JENNIFER WIGGINS
Columbus, Ohio

KAREN WEST
Columbus, Ohio

Not Pictured:
JOAN MARIE HUGHES
Warren, Ohio

FIRST YEAR HYGIENE STUDENTS

Carolyn Abrams

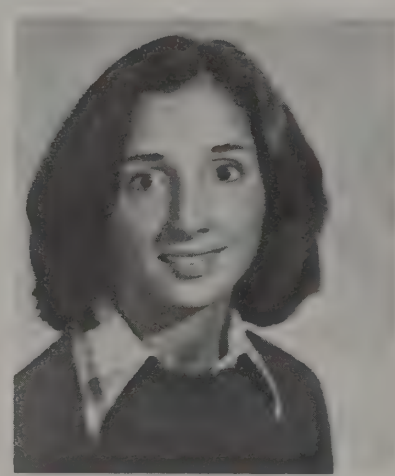

Lorraine Althemus

Diane Ashbridge

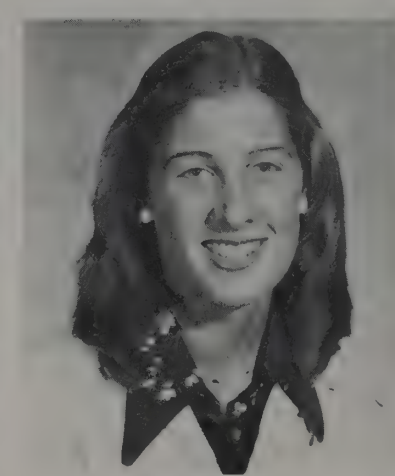

Lynnette Barnes

Nora Bowersox

Maureen Charlebois

Candace Clause

Faith Funk

Melva Higginbotham

Jolene Jensen

Deborah Jones

Sharon Kiczek

Mary Kiger

Cindy Kitchen

Karen Kropiwnicki

Julianne Lebowitz

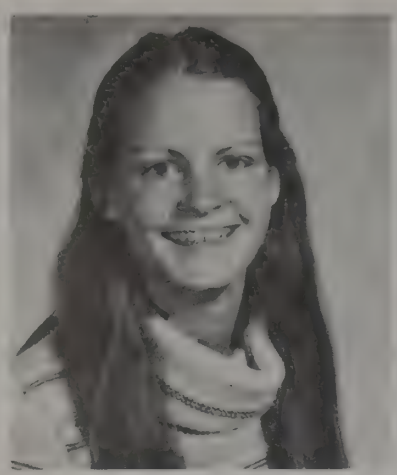
Laurie McCauley

Melinda McMullen

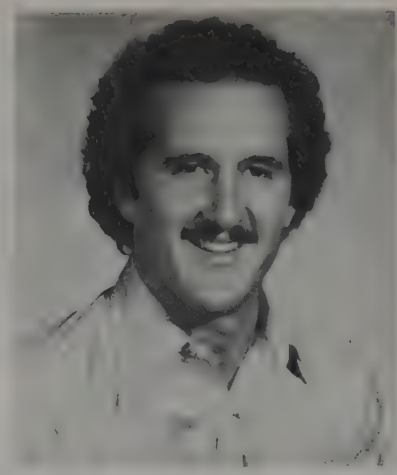
Matthew Moor

Kathryn Mutzig

Lynel Peake

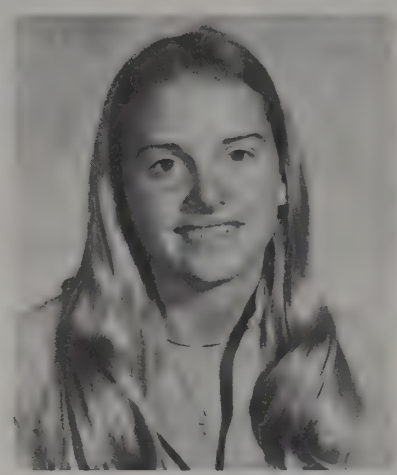
Marta Pflieger

Denise Scott

Nancy Spracklen

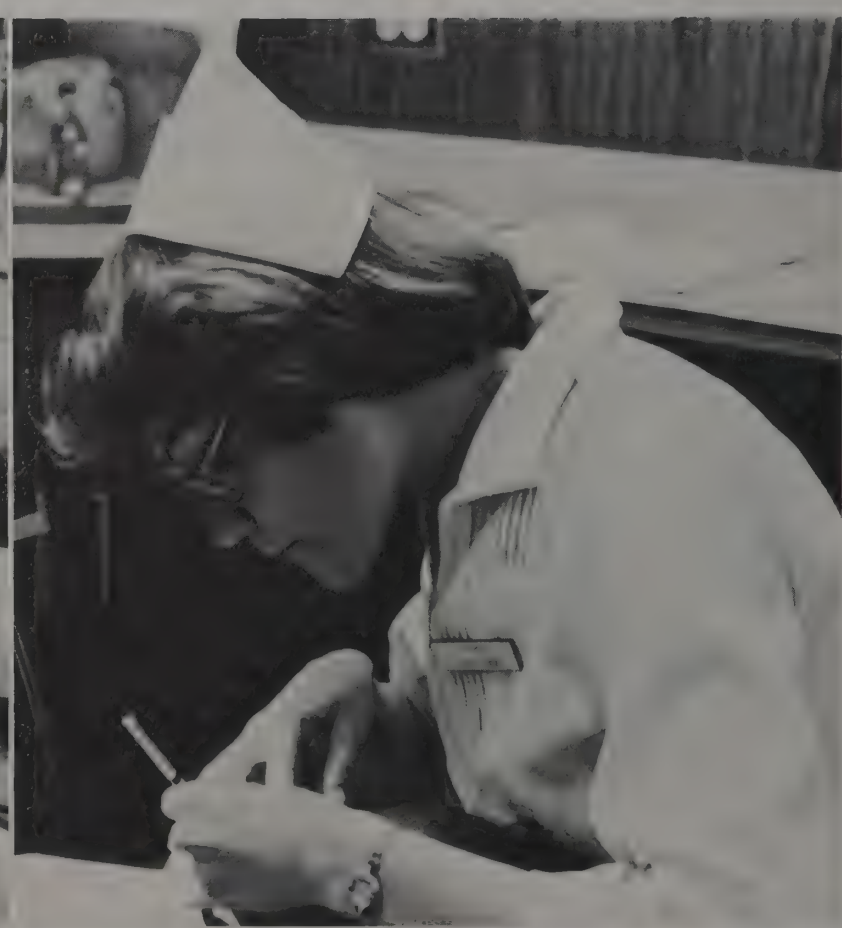

Marti Surface

Susan Walton

Kelli Whapham

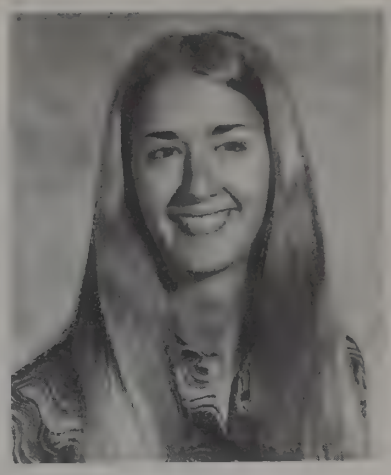

Laurel Woodward

Not Pictured:

Deborah Allsop
Dana Barnick
Marilyn Bart
Angela Bartlow
Rebecca Basinger
Dawn Bauer
Shelley Beckham
Heidi Benner
Nancy Biederman
April Bigham
Gail Brooks
Diana Caruso
Patricia Cenli
Susan Chilcote
Sarah Conroy
Kim Copeland
Cynthia Craig
Cheryl Darley
Marguerite Diehl
Juanita Everly
Diane Fahrenbach
Marilee Foster
Sherri Garrison
Kim Glikes
Teresa Henley
Teresa Herman
Robyn Lohstroh
Janice Marshall
Kathy McAdams
Laurie McClesky
Kathy McGahan
Sharon McMahon
Janet Meyer
Linda Pike
Marigo Psillas
Barb Raftry
Vicki Reiner
Lynn Robinson
Sandra Sacks
Barb Schneider
Pam Seiter
Kelly Sirons
Mary Smith
Rebecca Van Horn
Jane Wallack
Kristin Wartian
Kathy Weyand
Linda Wisler
Chris Wolf
Mary Yardley
Susan Yontz
Anne Younkman

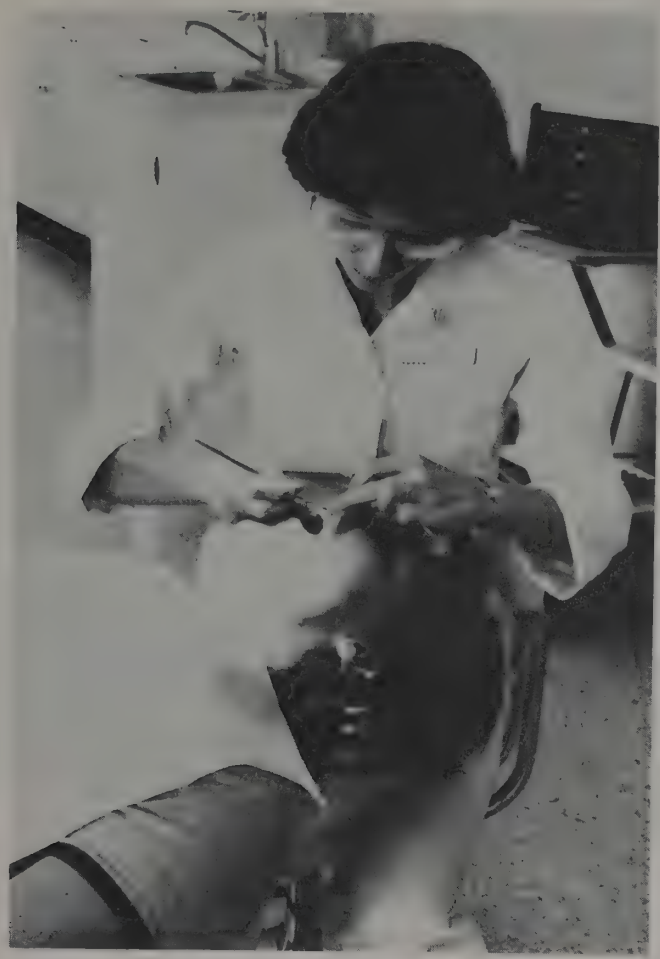

FACULTY AND STAFF

DR. NANCY J. REYNOLDS DDS
Assistant Dean
Director of Dental Hygiene

HONOR WHITACRE

DR. LAUREN McELHANEY

LINDA ROBINSON

ANITA HOGG
and
CONNIE SYLVESTER

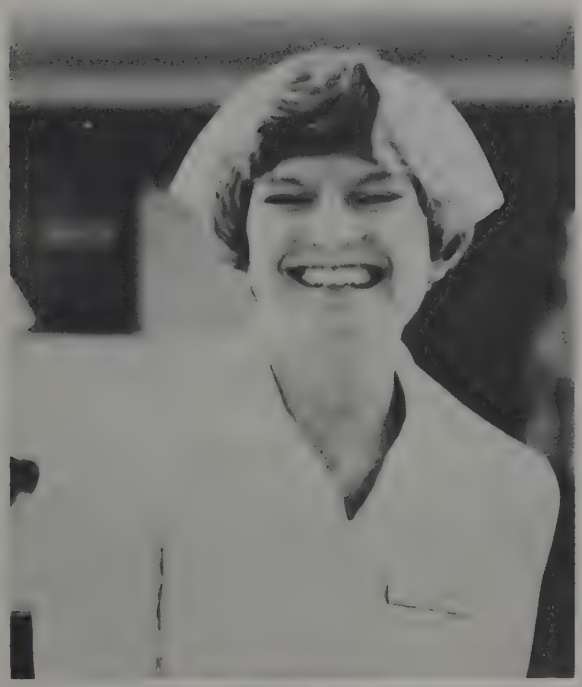

JANET ULDRICKS

NANCY NORDSTROM

MARILYN HICKS

SUE WOLFE

CONNIE CLARK

DEBBIE DICKE

JANELLE SCHERLING and MARILYN HICKS

PATRICIA HEATON

DEBBIE McCLUNG

GLORIA KANE and PAT CACCAMO

Dr. Woefel discusses the finer points of carving wax teeth.

Dr. Zay hard at work

The grin of a winner — Dr. Merrill

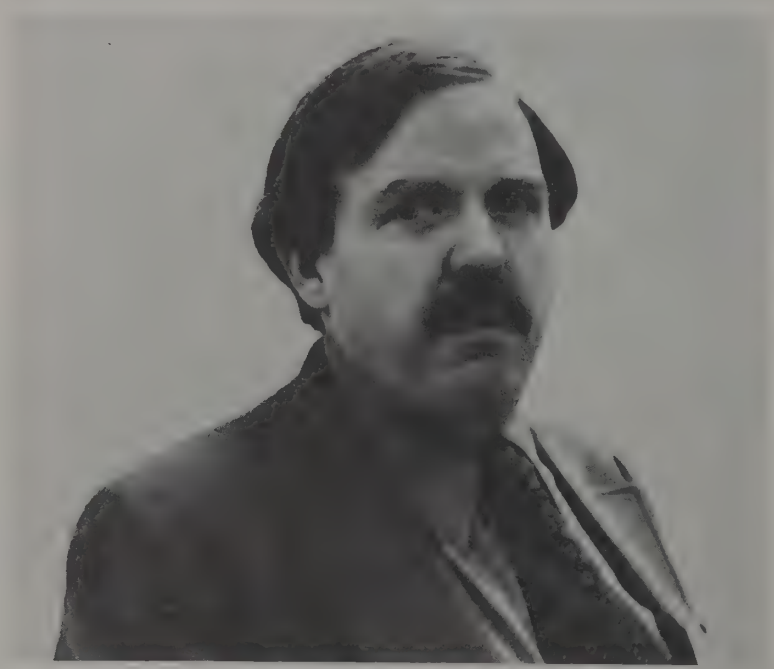

A rare picture — Dr. Bowers without a smile

Some of the men in our lives not pictured:

Dr. Melfi
Dr. Cavalaris
Dr. Bruce
Dr. Burns
Dr. "Fuzzy" Marquard
Dr. Snyder
Dr. Foreman

MARY BETH DUNN

PAT WHITED

HEATHER MARMON
and
JUDY BITZEL

KATHY HELBERG

CLASS OFFICERS:
Alice Burger — President
Becky Pollard — Vice-President
Lynne Rustad — Secretary
Kathy Ely — Treasurer

STUDENT COUNCIL
1st Row:
Debbie Bedell
Kathy Mershon
Kathy Nidiffer
2nd Row:
Debbie Bernard
Pat Heaton — Advisor
Karen Rugani

JADHA
1st Row:
Debbie Bernard — President
Kathy Nidiffer — Secretary
2nd Row:
Linda Robinson — Advisor
Cheryl Hohenstein — Vice-Pres.
Anita Hogg — Advisor
Linda Jack — Treasurer

The Xylitol Twins

Elyse and her oral-B

Jenny and the magic mirror

Sleepy Sue

HOURS OF ANXIETY —

Heidi Hygiene—
Your patient (54)
Berry O. Pockets,
cancelled May 24
2:00 p.m. Call
him

MB

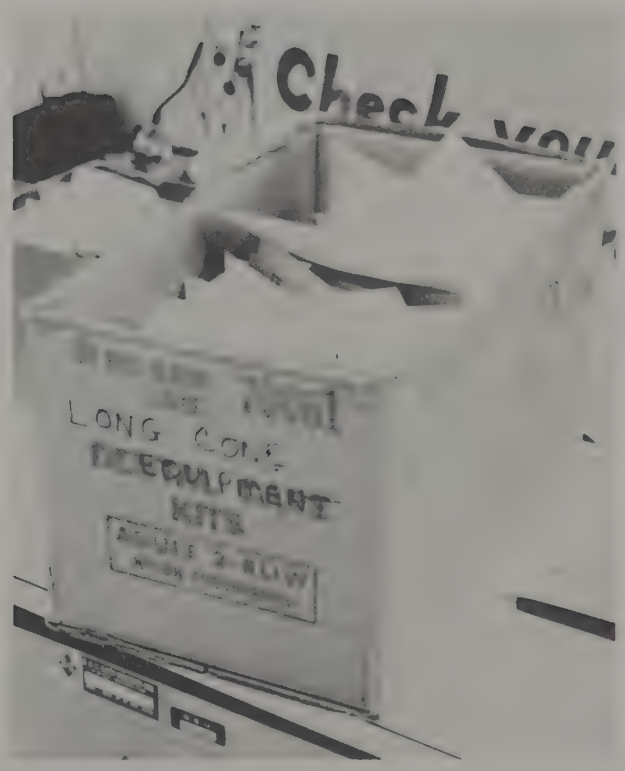

BROKEN ONLY —
BY MOMENTS OF SHEER PANIC!

Flouride is a communist plot!

It rots your brain.

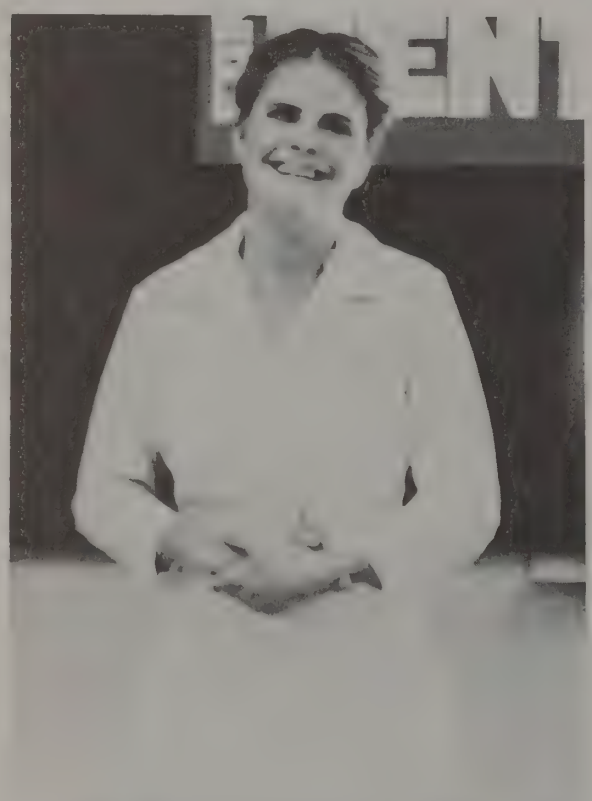

If I do the Heimlich one more time I think I'm going to lose my lunch.

Oh, what you could do to make my blood pressure rise.

TABLE CLINICS

Just think —
we get to do this
again next year!

Exercise your lips for a sexier smile

Open wide and smile for the camera

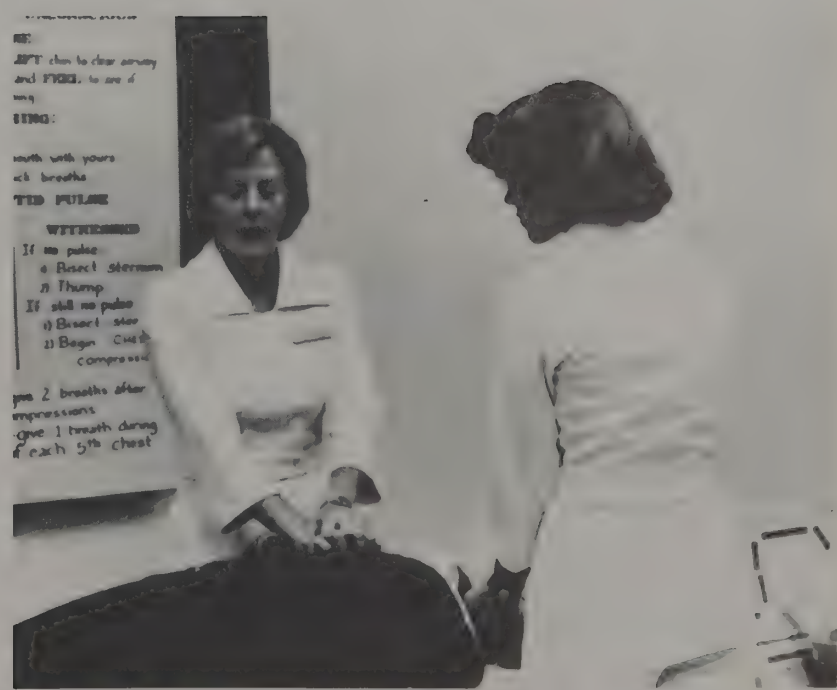

And a one, and a two, and a three

It's party time!

The clinic!???

Now I lay me down to sleep I pray my patient's appointment he'll keep.

A typical day in class

Now this won't hurt a bit

Dental disco

Karen "Crest" West

CAPPING

KISS TODAY
GOOD-BYE,
AND POINT ME
TOWARD
TOMORROW

C.L.H.
FAIRWAY
who is this man?

ADMINISTRATION FACULTY AND STAFF

Charles L. Howell
Dean, O.S.U. College of Dentistry

My heartiest congratulations to each of you individually and as the graduating class of 1978. For those that follow you have set a splendid example. I solicit your continued interest in the College of Dentistry and challenge you to play an active role in our profession.

DR. MORGAN L. ALLISON
Director of Continuing Education

DR. HARRY H. CHANDLER
Director of Clinical Affairs

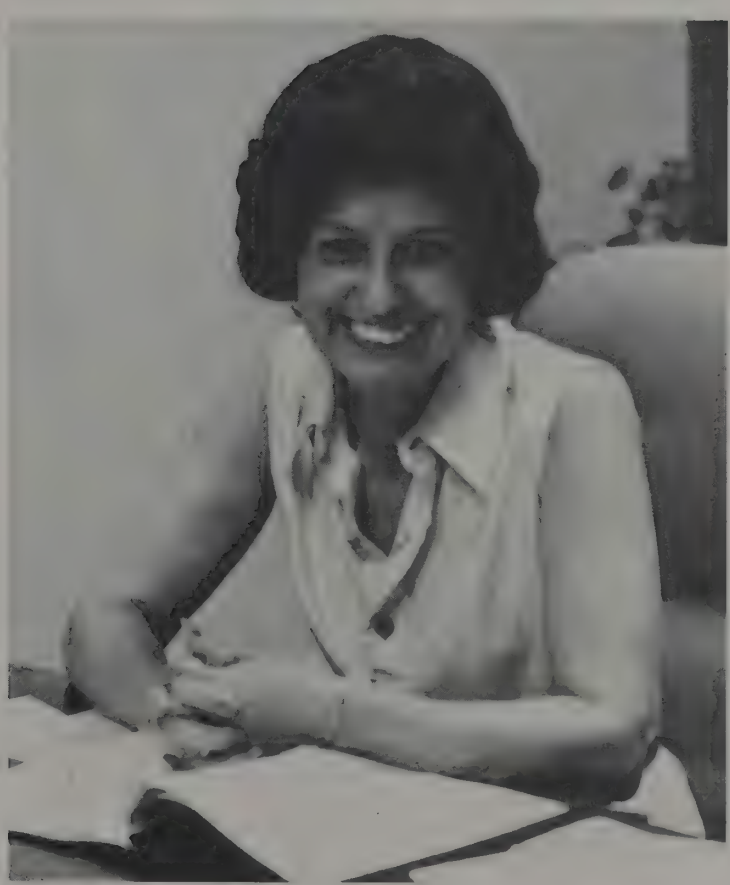

DR. MARY GNEZDA
Director of Student Affairs

DR. ALLEN W. HALL
Director of Administration

ROY LEARY
Assistant to the Dean, Business

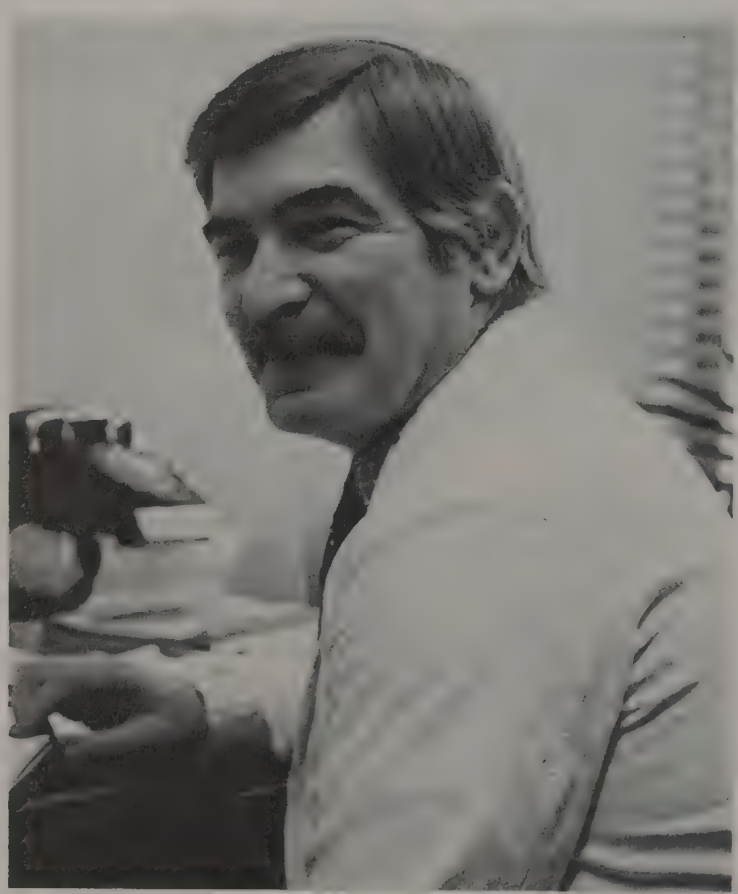

DR. RUDY C. MELFI
Director of Graduate Education and Research
Chairman of Oral Biology

DR. NANCY REYNOLDS
Director of Dental Hygiene

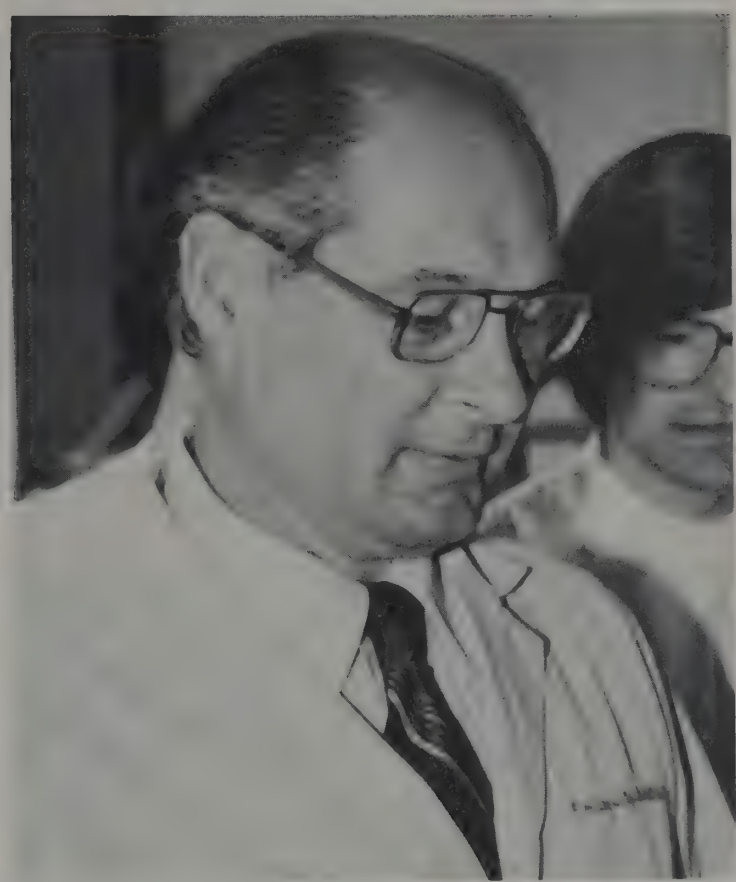

DR. WILLIAM R. WALLACE
Director of Hospital Dentistry
Chairman of Oral Surgery

HAROLD WILSON
Director of Admissions

DR. WILLIAM C. DEW
Secretary for the College of Dentistry

DR. GEORGE G. BLOZIS
Chairman of Oral Diagnosis and Oral Medicine

DR. JOHN P. BECKWITH
Chairman of Operative Dentistry

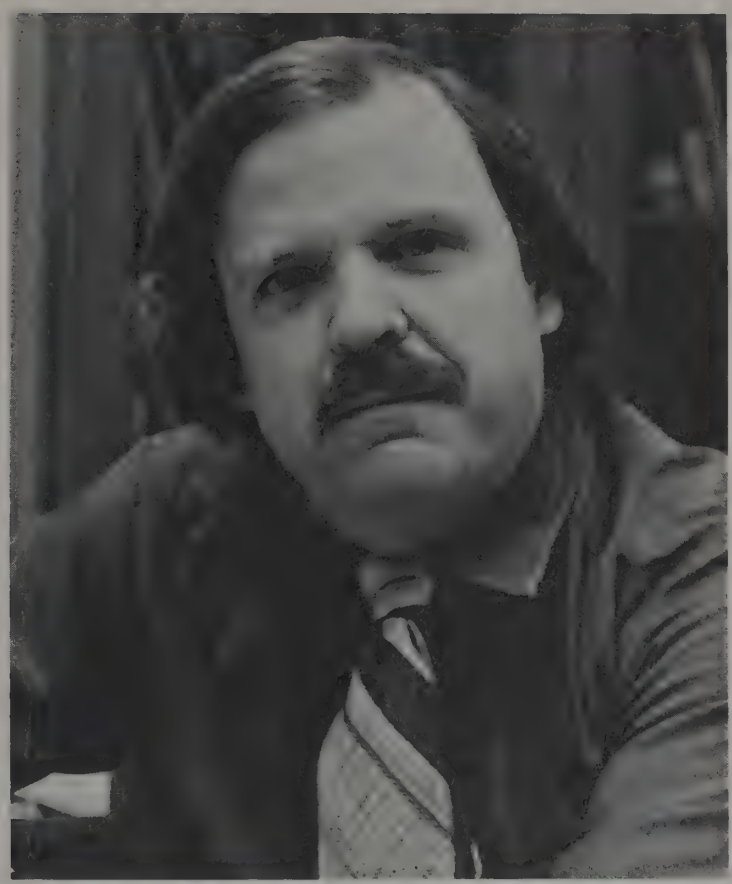

DR. DONALD F. BOWERS
Chairman of Pedodontics

DR. C. S. CAVALARIS
Chairman of Oral Pathology

DR. LOUIS P. DiORIO
Chairman of Community Dentistry

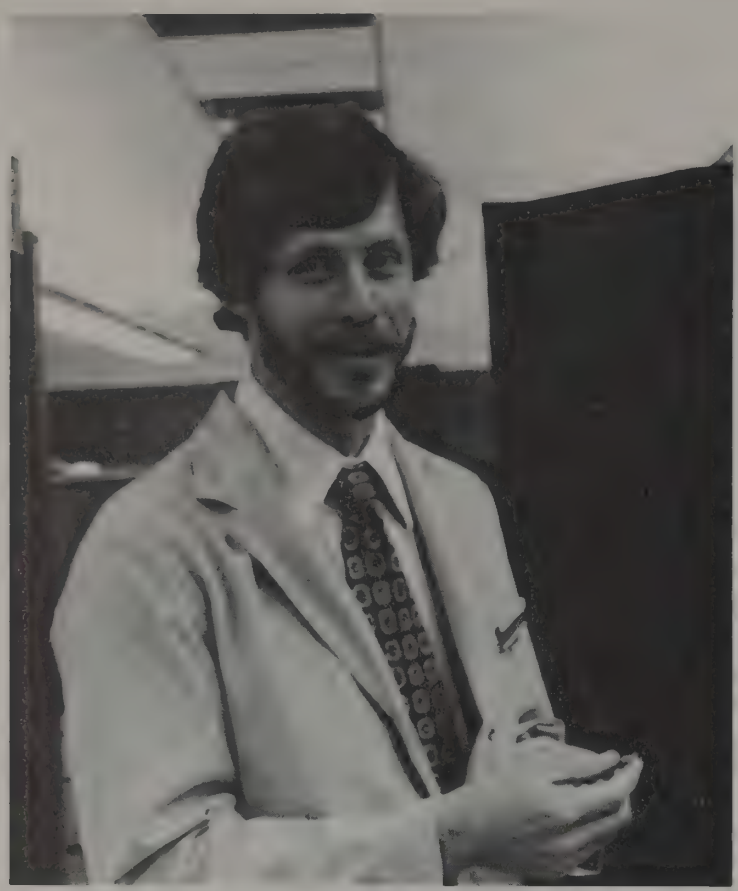

DR. LEONARD K. EBEL
Chairman of Periodontics

DR. ALFRED C. LONG
Chairman of Fixed Partial
Prosthodontics

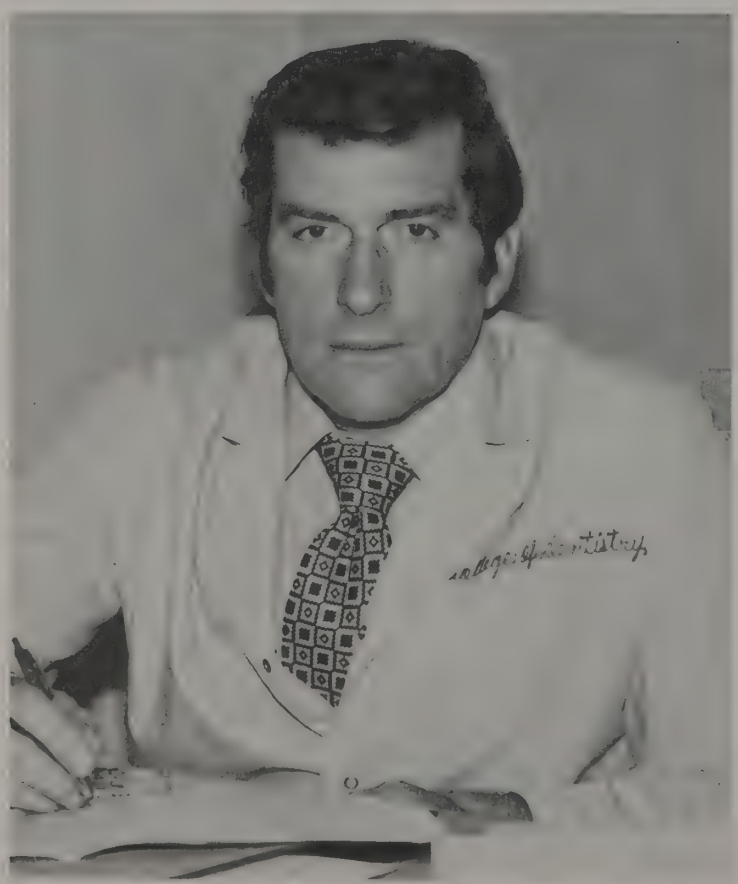

DR. RICHARD C. O'BRIEN
Chairman of Radiology

DR. WILLIAM MEYERS
Chairman of Endodontics

DR. MYRON R. PORTER
Chairman of Prosthodontics

DR. BENJAMIN WILLIAMS
Chairman of Orthodontics

FACULTY

ROGER ALBRECHT
General Practice

CARL ALLEN
Diagnosis

GEORGE APP
Periodontics

WILLIAM ASHLEMAN
Periodontics

JAMES
AUGSPURGER
Operative Dentistry

JOHN BALDINI
General Practice

WILLIAM BAZLER
Endodontics

FRANK BECK
Diagnosis

GARY BETZ
Operative Dentistry

BARRY BLANK
Periodontics

JOHN BLUFF
Crown and Bridge

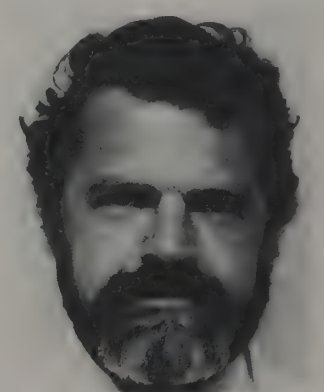

G. HERBERT
BLETNER
Diagnosis

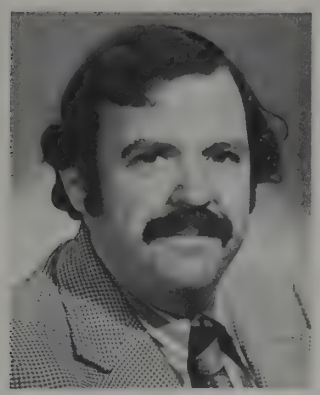

DONALD BOWERS
Pedodontics

HARRIS BOWMAN
Operative Dentistry

DOUGLAS BROWN
Prosthodontics

WILLIAM BROWN
Oral Histology

FRANK BRUMFIELD
Periodontics

LOUIS BURNS
Prosthodontics

ROBERT BURNS
Oral Pathology

VIRGIL CARNES
Oral Surgery

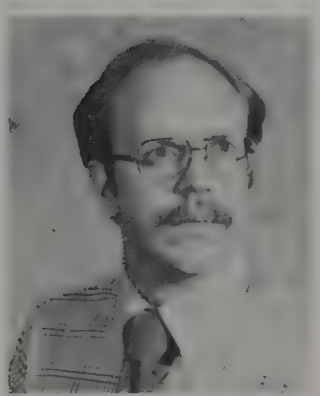

THOMAS CHRIST
Oral Diagnosis

LEWIS CLAMAN
Periodontics

ROBERT
CLENDENEN
Prosthodontics

RONALD CLOWSON
Operative Dentistry

KENNETH CUNIN
Endodontics

RICHARD
CUNNINGHAM
Operative Dentistry

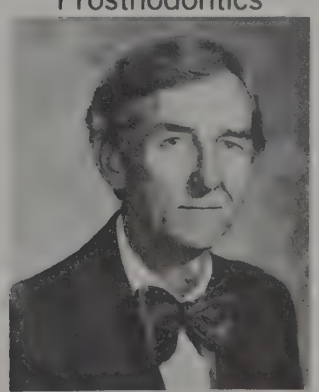

RICHARD
DAGEFOERDE
Operative Dentistry

MATT DAVIES
General Practice

PUAL DIERKSON
Oral Diagnosis

HAROLD DILLEY
Student/Patient Relations

LOUIS DiORIO
Community Dentistry

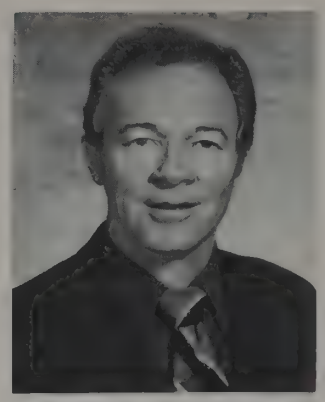

ROBERT DOWNES
Crown and Bridge

LEONARD EBEL
Periodontics

LOUIS EMORY
Prosthodontics

WALTER ERICKSON
Operative Dentistry

WILLIAM EVANS
Oral Surgery

DENNIS FOREMAN
Research

ELDON FREESE
Crown and Bridge

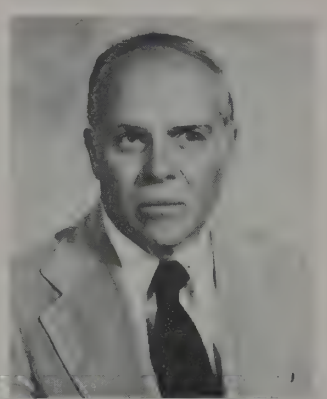

ROBERT GOWDY
Operative Dentistry

JOHN GREEN
Prosthodontics

FREDERICK HATCH
Operative Dentistry

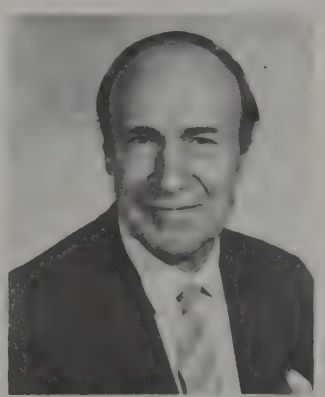

WILLIAM HEINTZ
Prosthodontics

WILLIAM HERSTIG
Endodontics

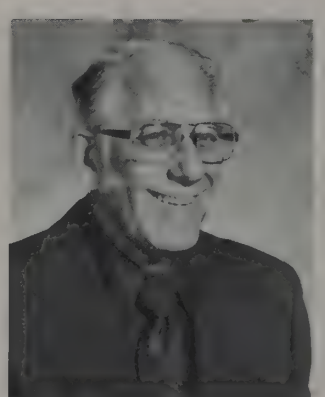

RICHARD HUFFMAN
Operative Dentistry

STANLEY HUMPHREY
Diagnosis

RAYMOND JOHNSTON
Operative Dentistry

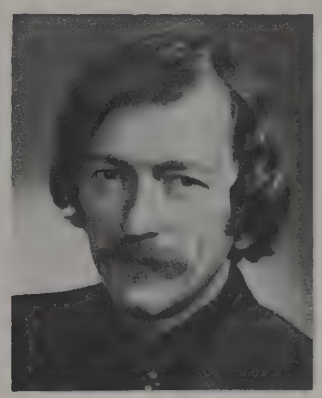

WADE KIMBALL
Diagnosis

JOHN KNODERER
Operative Dentistry

ROBERT KUNOVICH
Periodontics

ALAN LEVY
Periodontics

WILLIAM McCOY
Crown and Bridge

JOEL McCUEN
General Practice

RICHARD MENKE
Endodontics

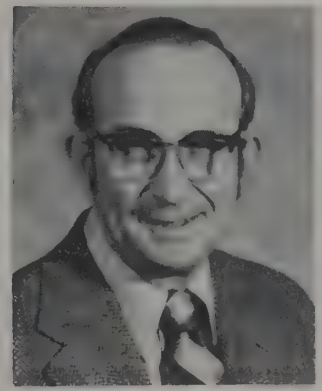

ROBERT MERRILL
Operative Dentistry

TIMOTHY MOORE
Periodontics

THEODORE MOOR
Prosthodontics

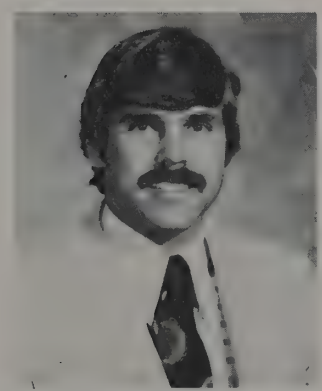

NORMAN NEELEY
Periodontics

JOSEPH OHLINGER
Operative Dentistry

ROLAND PAGNIANO
Operative Dentistry

RUTH PAULSON
Oral Histology

GUS PAPPAS
Radiology

JACK PARRISH
Operative Dentistry

HAROLD PRYOR
Diagnosis

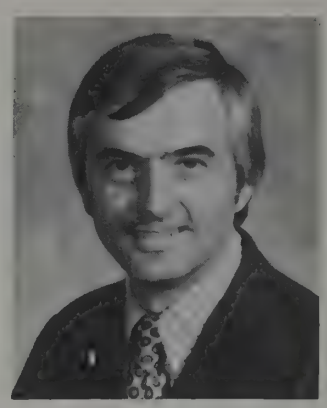

GARY RACEY
Oral Surgery

ALFRED READER
Endodontics

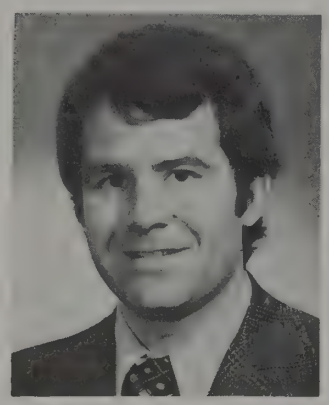

JAMES
RIESTENBERG
Operative Dentistry

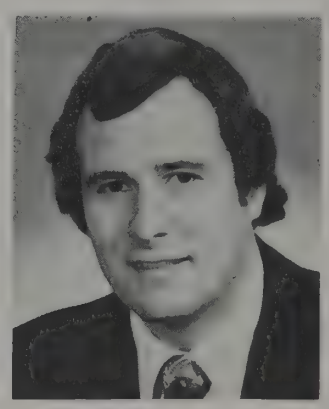

ROBERT RILEY
Crown and Bridge

HERB ROLAND
Prosthodontics

SAM ROSEN
Research

RALPH ROSENBLUM
Crown and Bridge

ORVILLE RUSSELL
Oral Surgery

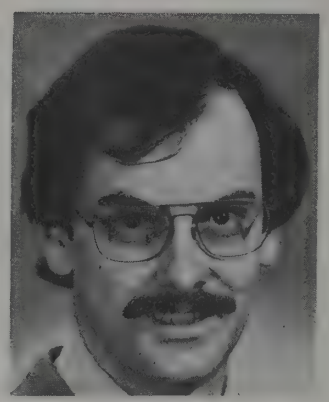

THOMAS RUSSIN
Operative Dentistry

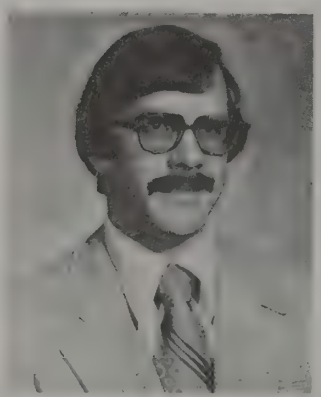

RICK SCHEID
Operative Dentistry

JOHN SHANNON
Prosthodontics

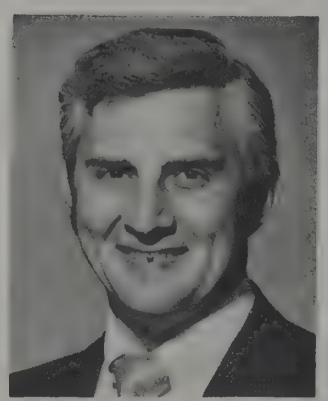

BERNARD SAYDER
Oral Surgery

ROBERT SMITH
Operative Dentistry

ROGER STRASSWIMMER
General Practice

GERALD STRAUSS
General Practice

DANIEL SUTTON
Endodontics

ERNEST SVENSSON
Prosthodontics

ROBERT VESSELS
Crown and Bridge

DALE WADE
Orthodontics

JOEL WEAVER
Oral Surgery

ROBERT WESTBELD
Pedodontics

JERRY WHITACRE
Diagnosis

ROGER WILLIAMS
Diagnosis

JULIAN WOELFEL
Prosthodontics

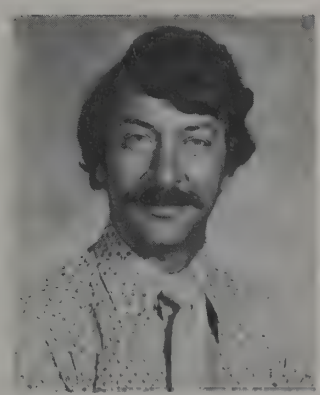

JOHN WOLF
Periodontics

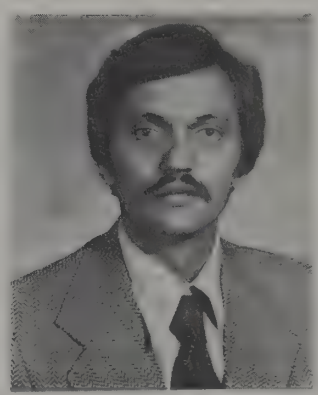

ALAN WOOD
Crown and Bridge

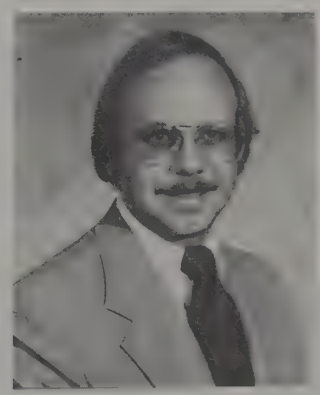

LARRY ZAY
General Practice

Doctor, would you please explain all of these asterisks?

You must have had an Indian for a dentist; all these preps look like tepees.

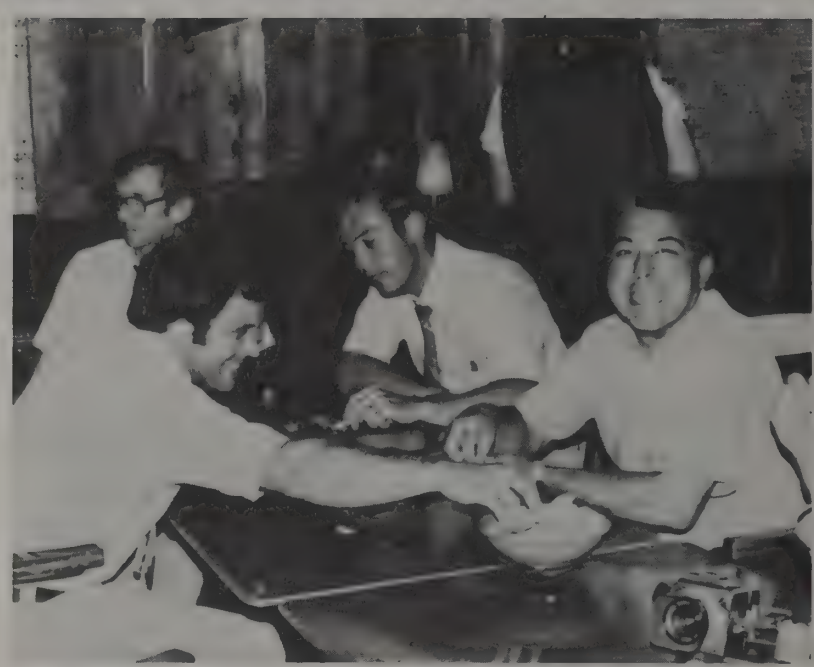

Crown and Bridge Simplified
By R. Riley

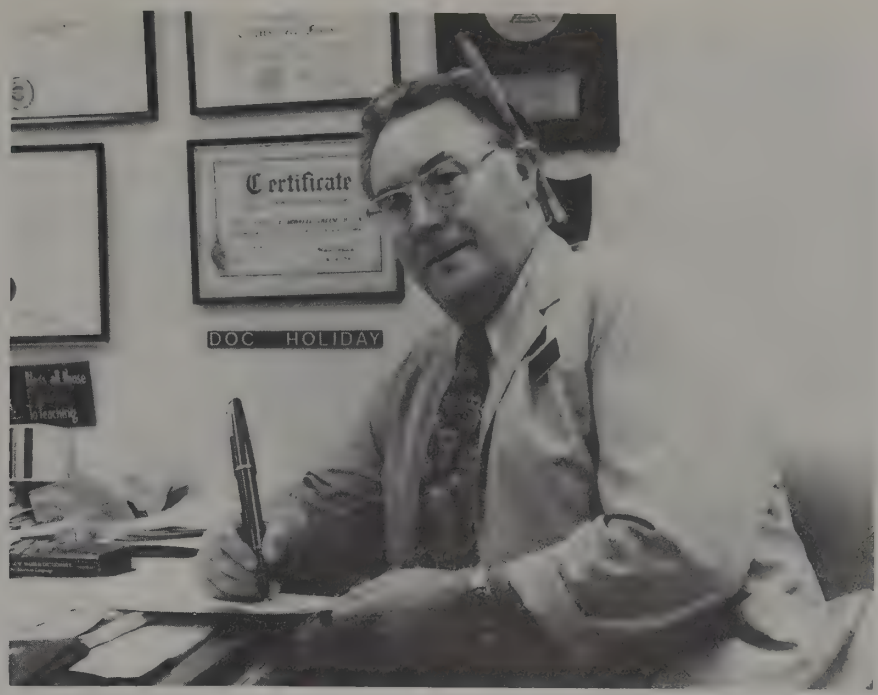

Got your green slip filled out?

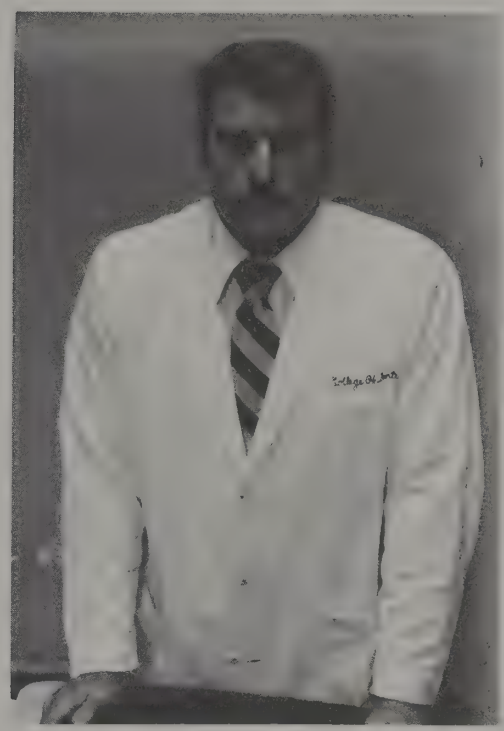

You **will** learn this material.

Your test Patty looks more like a crown than your temporary does.

Outstanding Clinical Instructor and Outstanding Preclinical Instructor Ernest D. Svensson, D.D.S.

Dr. Svensson has the unique honor of being selected by the senior class as both Outstanding Preclinical Instructor and Outstanding Clinical Instructor. His sincere and humane approach to teaching and to student relations have helped the students to learn to practice good dentistry and to have professional and ethical attitudes towards their patients. Dr. Svensson has helped the students to develop their talents and abilities and to develop confidence in themselves and in dentistry.

DR. VICTOR L. STEFFEL

This year's **Odontos** has the sad task of recording the loss of one of its truly great friends. Dr. Victor Steffel was unique. His work in Dentistry is well documented by the list of his accomplishments and the honors he received.

But in the years to come, his worth as a teacher and friend will be passed on by those of us who knew him as a man, friendly and sincere, who was interested in us and what we did.

He loved his profession and this University and he dedicated his life to making both just a little bit better.

He succeeded.

RECEPTION DESK

RUTH GREEN CINDY HALL

LILLIAN YOUNG

Diagnosis — SUE KREAGER LINDA JACKSON

PAM MALTINSKY — Special Services

Emergency — JODI WHITE

LINDA CARPENTER — Head Cashier

SHERYL QUIENCEL

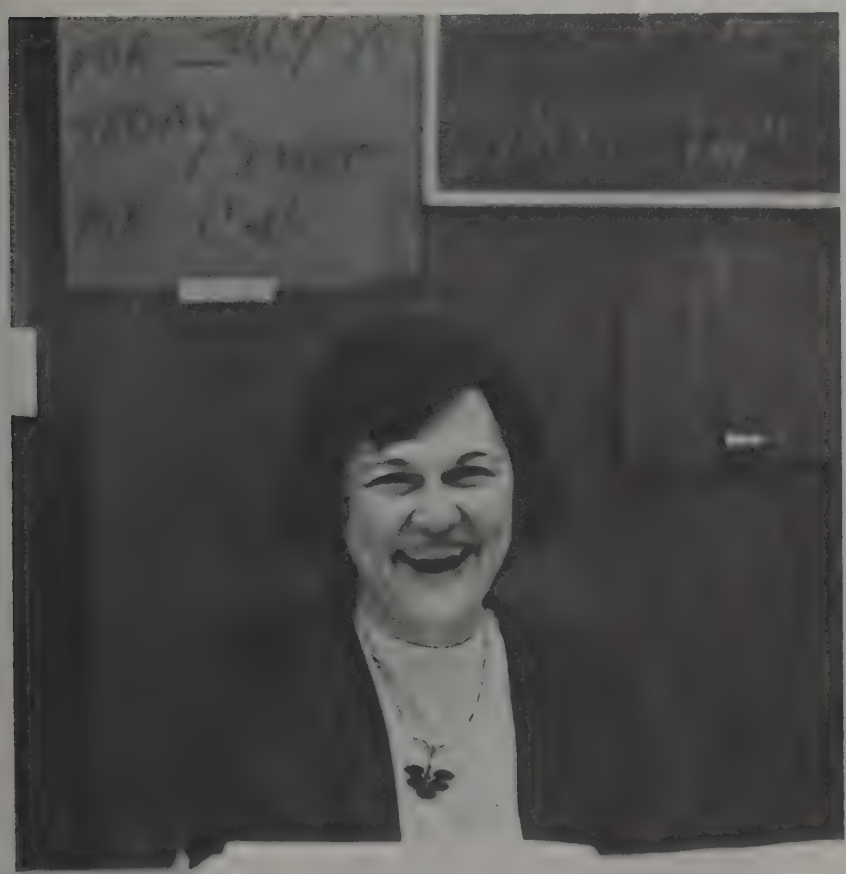

BEV FRANZ

APPOINTMENT DESK

CHERIE BENADUM

CLINIC OFFICE

JANE PETERS

PEGGY PFARR

JANE WYATT

LYNETTE RAYNOR — Cashier

CATHY FRYE — 2nd Floor Desk

TRUDY DUBBLE — 2nd Floor Desk

CHARLENE PARSONS — Cashier

LOIS BECKER — O.D. Supply Desk

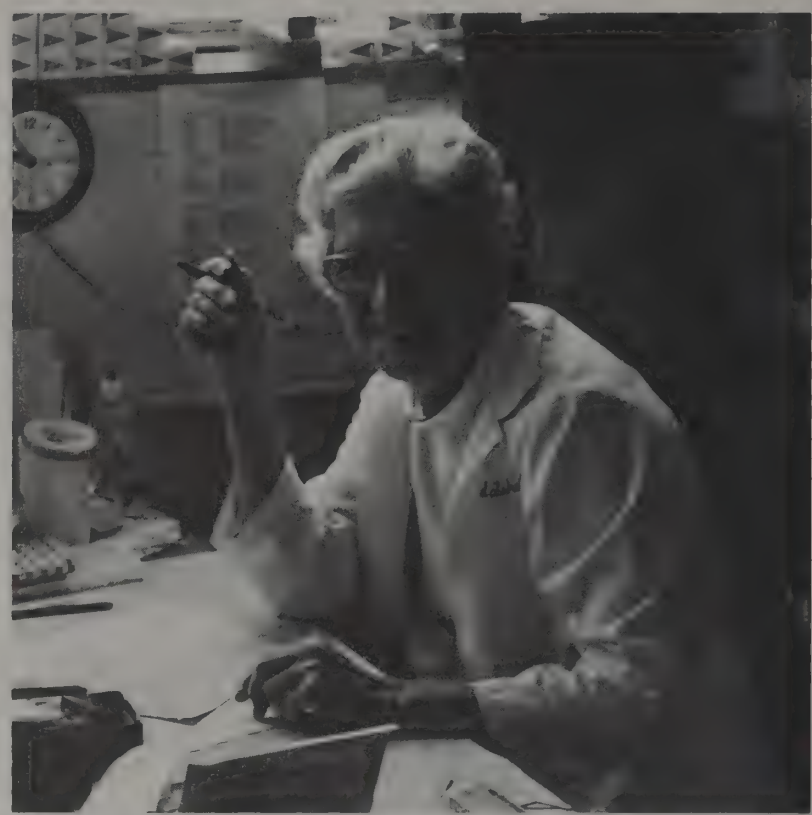

ANN BECKETT — Prostho — Pedo — Supply Desk

ANNA LAYTON — Pedo Receptionist

MARY TURNER — C. & B. Supply Desk

DEBBY KOHLER — Dr. Melfi's Secretary

JUNE JAMES — Secretary for Cont. Dental Ed.

BETTY LeVAILLAT — Prostho Dept. Secretary

ARLENE BOYLAND — Community Dentistry Secretary

LINDA SAUTER — X-Ray Assistant

JUDIE BITZEL — Dr. Reynold's Secretary

CAROL BARTHELMAS — C. & B. Dept. Secretary

PAT WHITED — Hygiene Dept. Assistant

ILIE SCHWARTZ — Sterilization

ANNA SINCLAIR, DEBBIE VAGNIER, LYDIA CUMBO
— Grad Student Assistants

KATHY MADDEN — Perio Surgery Assistant

FRAN McNETT — Perio Surgery Assistant

GLORIA RODRIGUEZ, KRIS RENKERT — Endo Assistants

DONNA CAMPBELL — Endo Assistant

MARCINE SUTHERLAND — Endo Dept. Secretary

GAIL SNEWIN

BETTY STALLMAN

CHARLES WARREN

ROXIE YOUNG

BARB SAUER

RADIOLOGY

JACKIE SHEPHERD — Dr. Blosiz' Secretary

GAIL GILL — Minority Recruitment

JEFF ANGERT — Assistant to Dr. Zardiackas

CYNTHIA PACE — Minority Recruitment

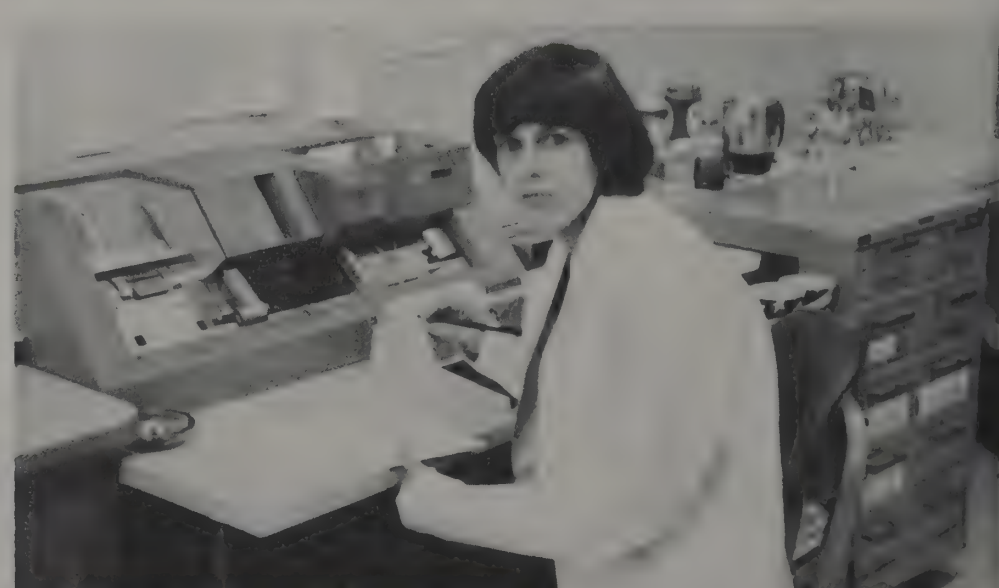

DIANE SETTLE

KATHY HELBERG — Secretary Expanded Functions

DAVE HAWGHT — Duplicating

BRENDA JARVIS — Dr. McElhaney's Secretary

MARYLYN ALTENIUS — Duplicating

MALINDA FEINAUER — Histology Lab Tech

L-R: Buddie Klein, Ellen Poland.

RUTH COCHREN — Dr. Dews' Secretary

TOY SEEGER

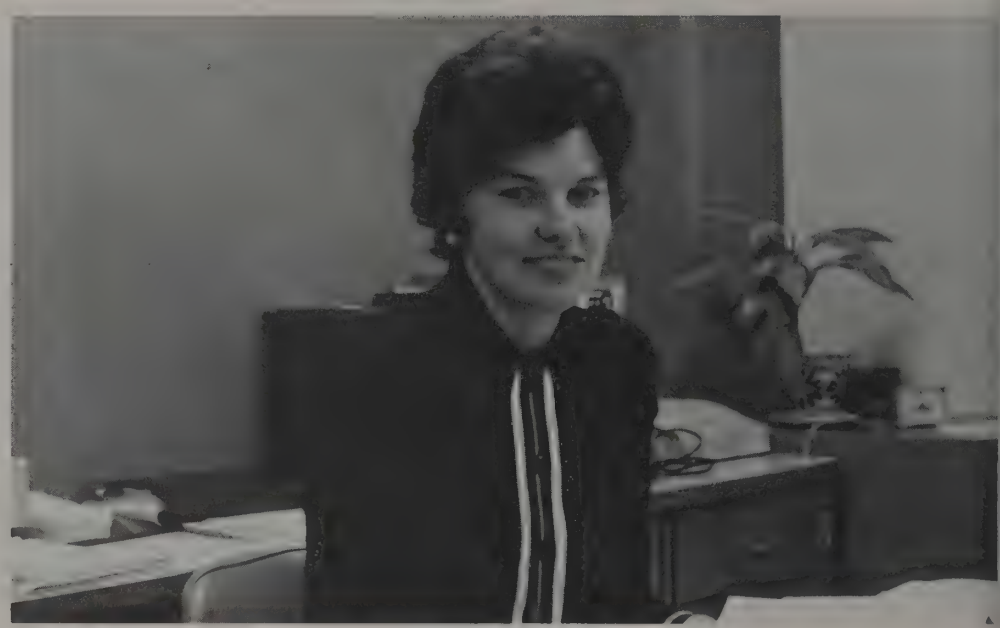

GRACE KOCH

MARGE DONAHUE

BUSINESS AND DEAN'S OFFICES

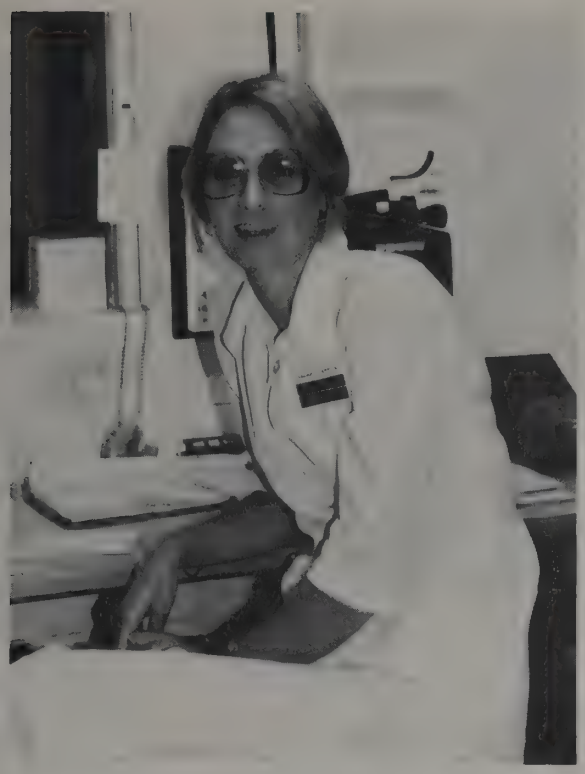

SYLVIA NORVELL

CAROL WILLIAMS PAMELA GLAZE

BETTY JOHNSON

JOANNE DAILEY

ORAL SURGERY

L-R: Carol Williams, Jan Holland, Barb Henestafed.

RUTH ROESLER — Cashier

TRINA CRAWFORD — 2nd Floor Desk

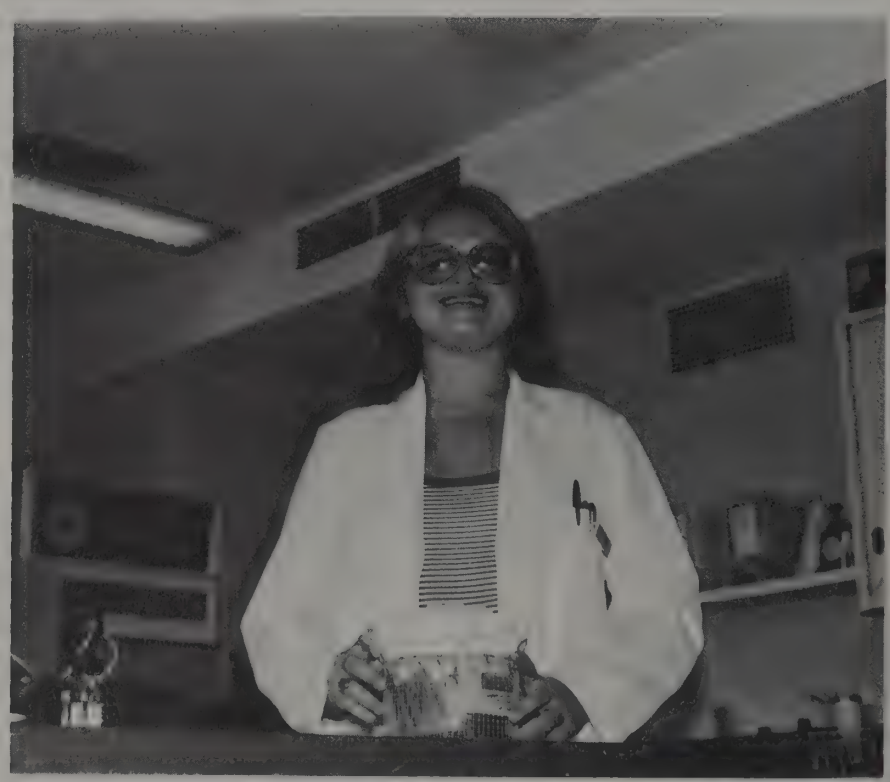

SHERRY BRIGHT — Micro Research

GENERAL PRACTICE ASSISTANTS

DIANE GERBER

BETTY WILLIAMS

JENNY CHANLER

PAM DeWITT

NORETA BARTLETT

CAROL TUCKERMAN

BEV BELLAR

MARY ANN MASCARELLO PEARLIE GLOVER

MARIE STEVENS

DOTTIE DOLBY

DONNA BONSEL

BARBARA RIVERS

SHARON McVAY CAROLE LINTZ

LuANN LEACH

KATHY RIENARD

PAULA TAULGA

MICKEY BRUCKER

DENISE LEIBROCK

LAB STORE

CURTIS COE

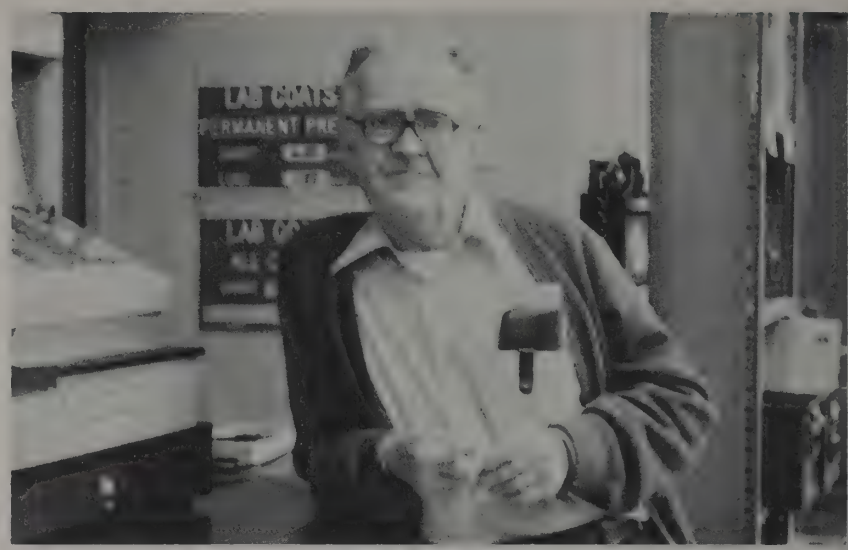

DON O. AKISON

KATHLEEN WEST

JOE CONNER

HERBERT THOMAS

LABORATORY

DOMINIC DIGIACOMO

MAIT PLACE

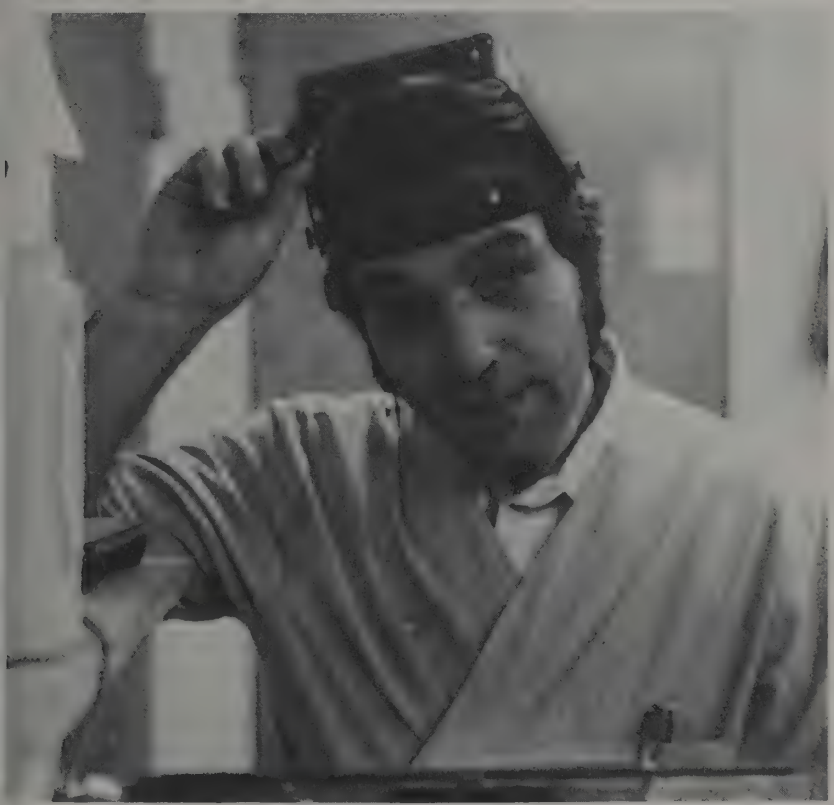

RODNEY BENSON

MARLENE WISSINGER

BILL WILSON

DOUG SMITH

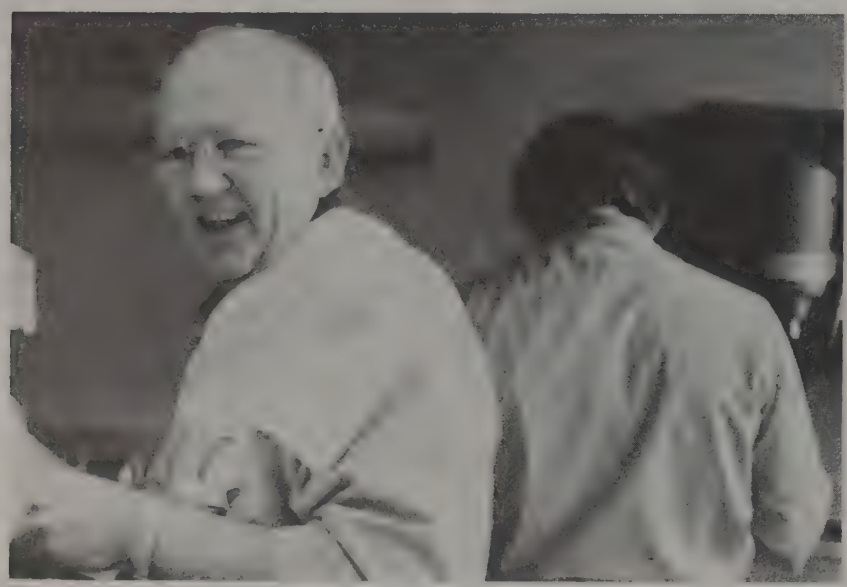

JOHN SHELTON

LONNI THOMPSON

LARRY GILMORE

MARY HOUSE

DAN SMITH

JULIE SIMPSON

STEVE GALE

JOE SETTELE C.D.T.

MAINTENANCE

BUD WOLEVER

CHUCK SHOEMAKER

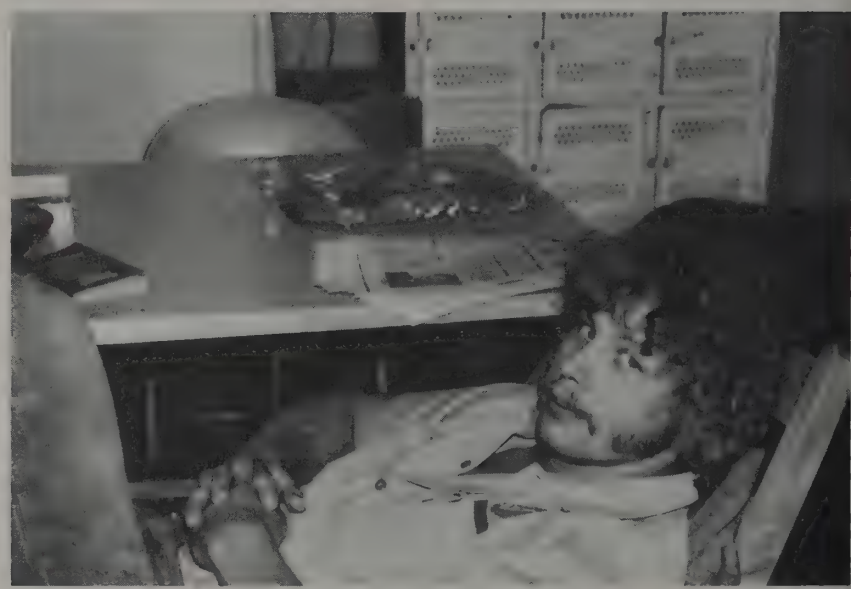

DICK WELLS

MARTIN GASTON

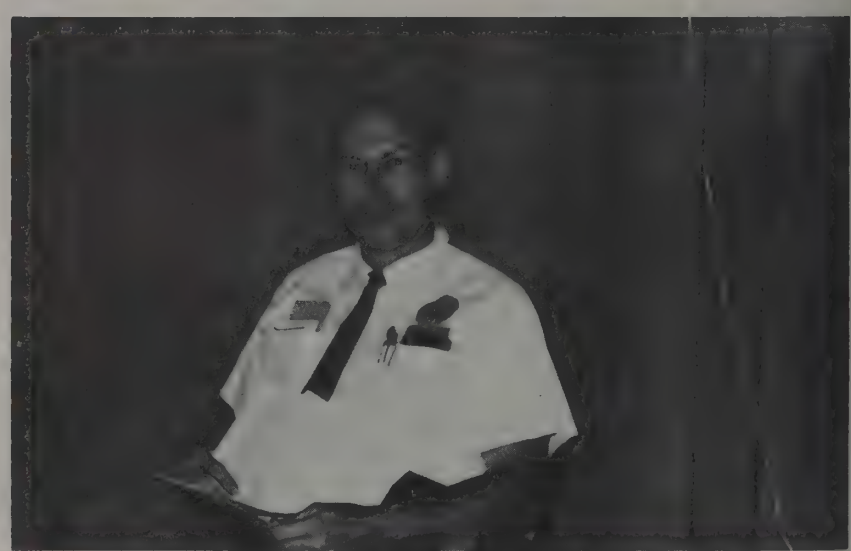

CLARENCE HARMON

GARY LANCIA

KEN SMITH

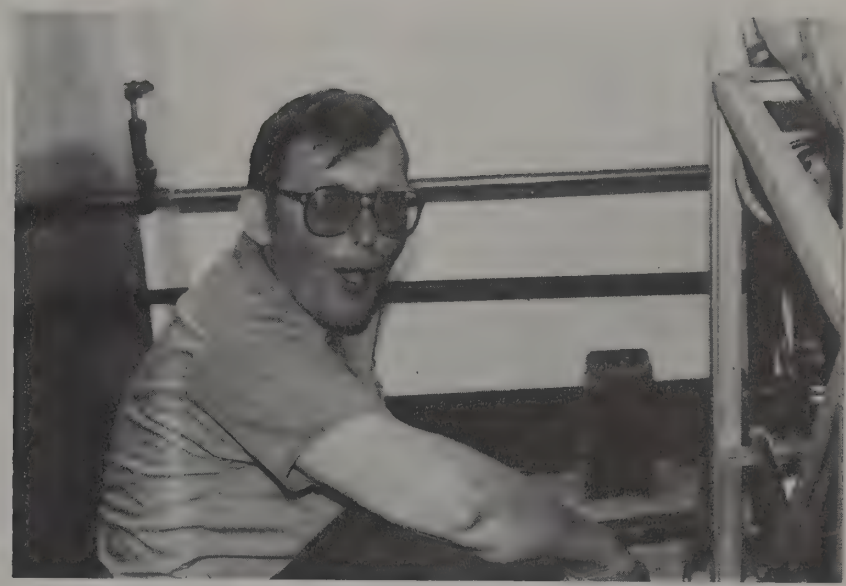

BUCK BARLOW

JOHN STUBBINS

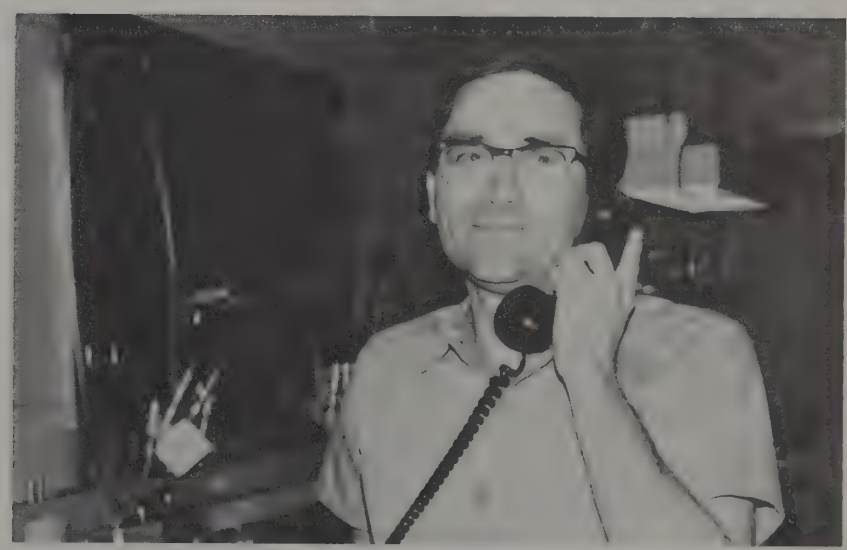

NICK NICHOLIS

DR. BARRY BLANK —
Instructor Perio Dept.

JOSEPH DAMICO —
Administration

LINDA DAVIS —
Administration

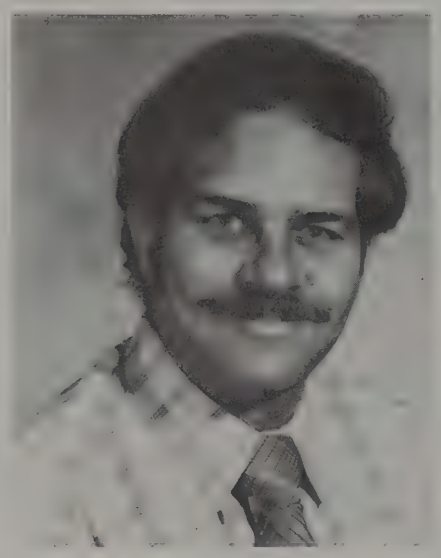

DR. GERALD KASSOY —
Instructor Pedo Dept.

DELORIS MARSHALL —
Pathology

MARIANNE SNODGRASS —
Learning Resources

RALPH ULBRICH — Medical Illustration Coordinator

RUTH WILLIAMS —
Oral Surgery

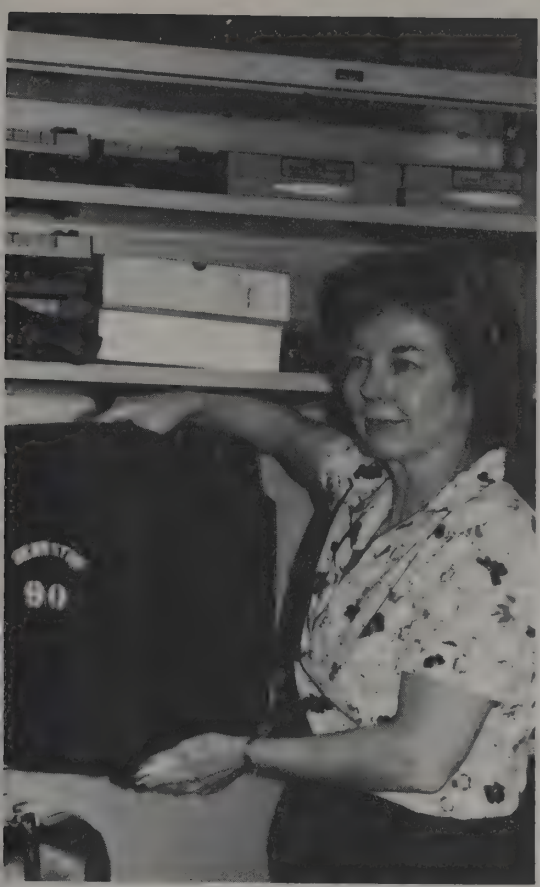

PAT WEIRICH — CAI Room

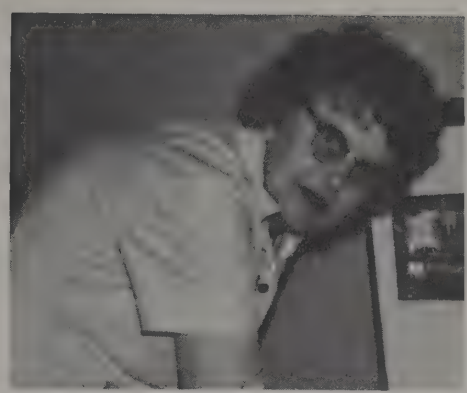

THELMA LOTT — Canteen

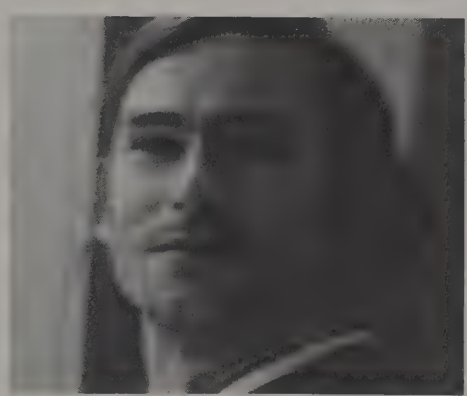

BILL YOCUM — Pre-Clinical Supply Desk

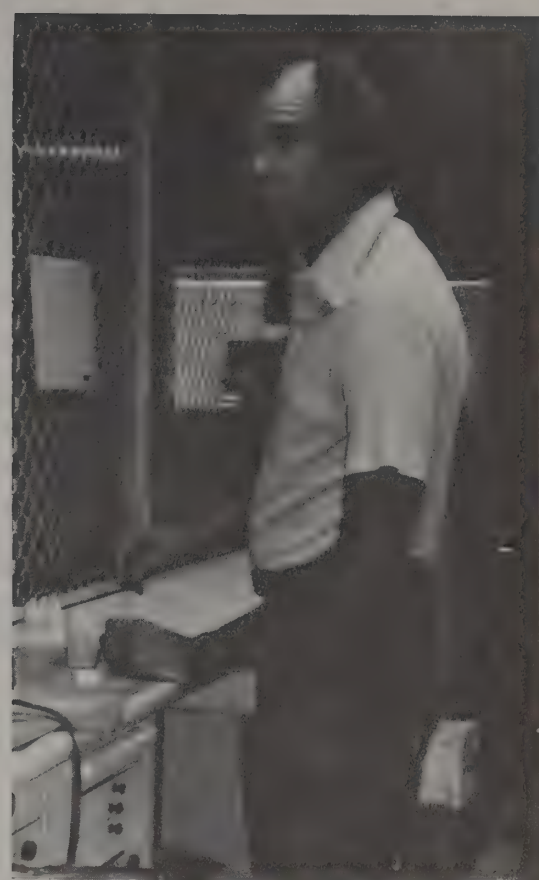

RICHARD (ACE) MILLIRON — Pre-Clinical Supply Desk

CHARLES FARRIS — Projectionist

LARRY LOWE — Audio Visual

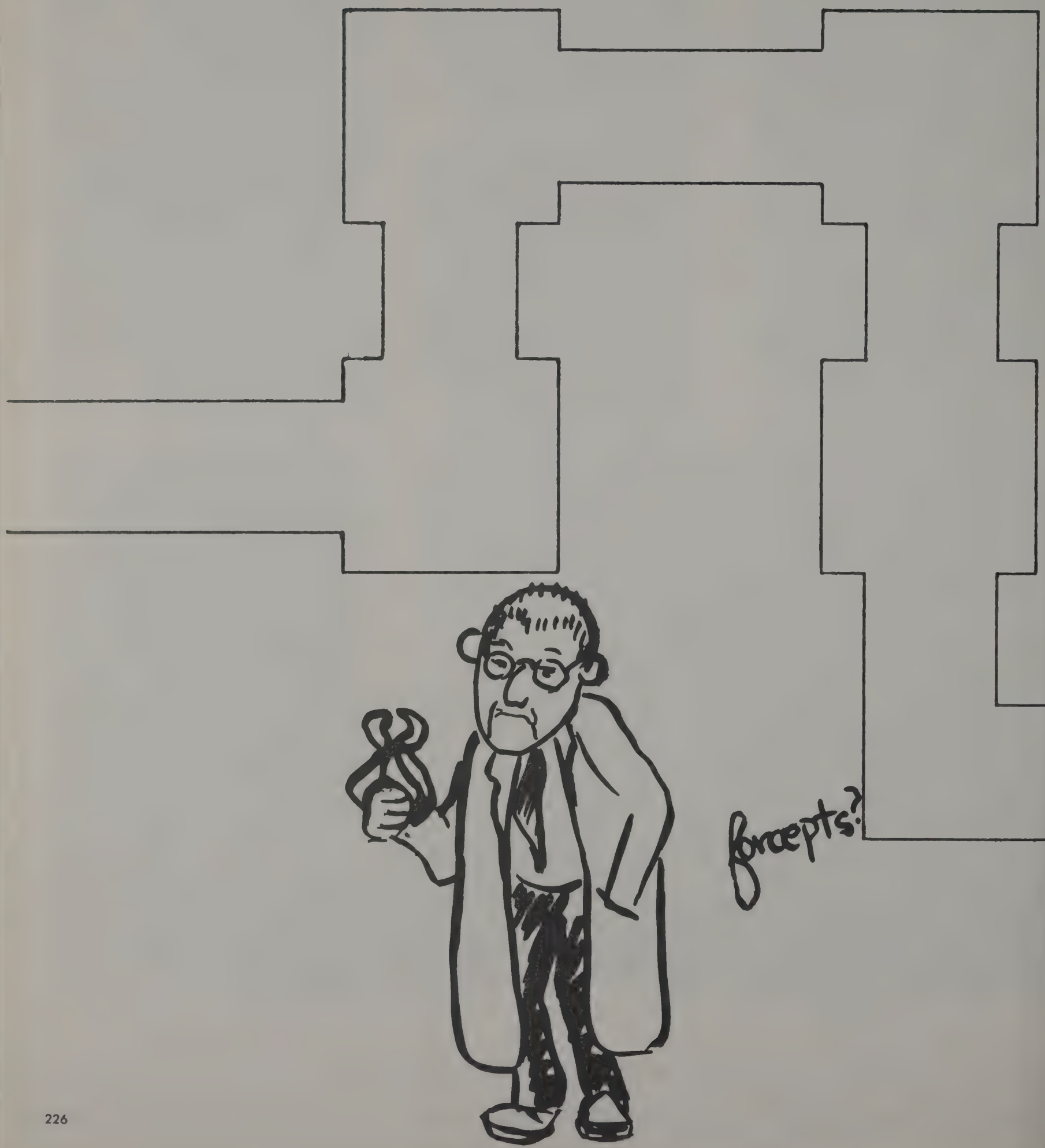
forceps?

ADVERTISERS AND PATRONS

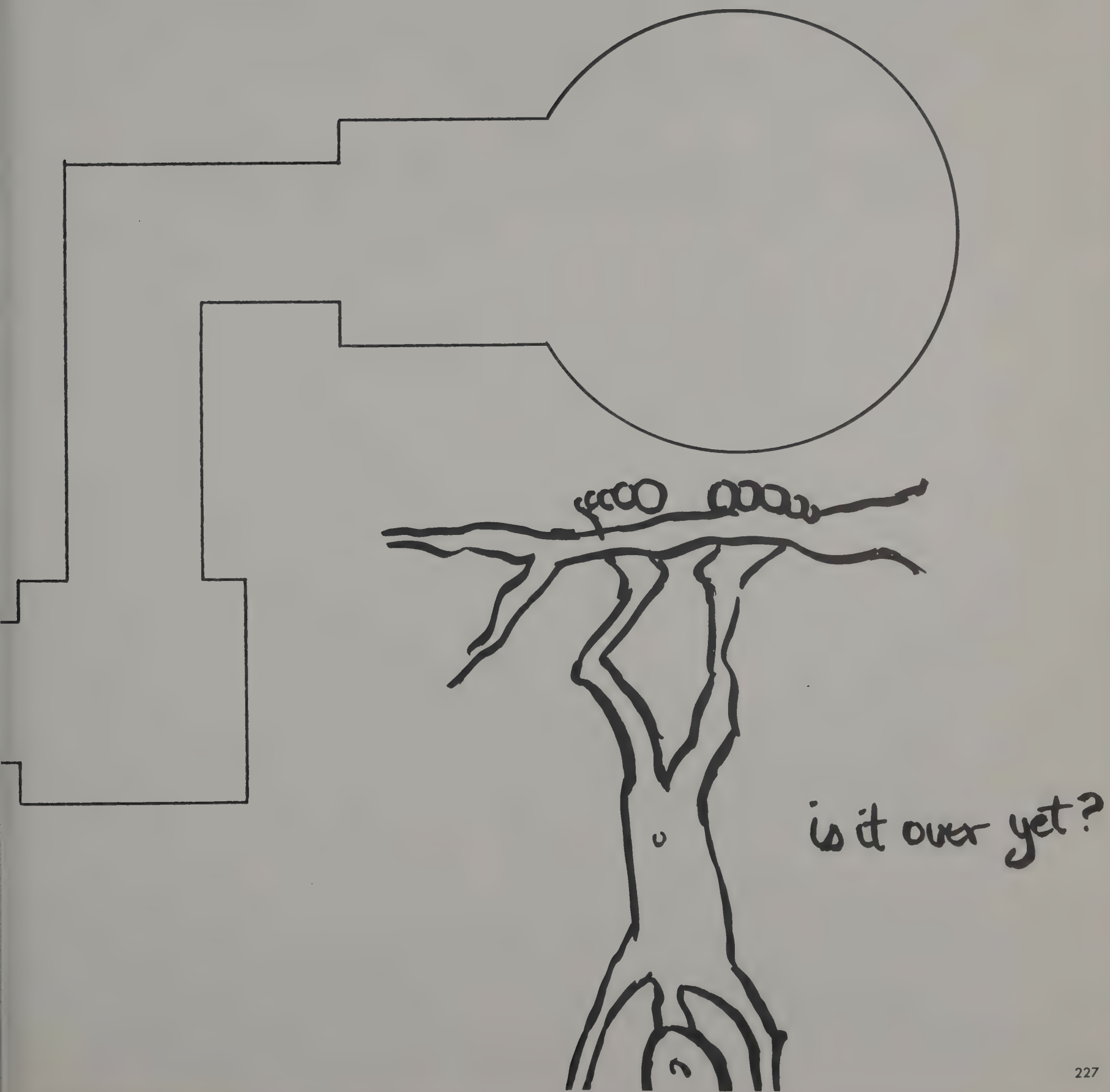

We take pride in the job we do, so you can take pride in the job you do.

At Jelenko, we understand how you feel as you enter dental practice. Because it's the same feeling we have every day.

The urge to excel...the demand for quality. We take pride in the job we do, so you can take pride in the job *you* do.

Now, there are *two* ways to put Jelenko's expertise to work for you:

First, call our toll-free number, *(800) 431-1785,* to get in touch with a Jelenko expert. For technical assistance. For gold price quotations. For ordering. For scrap pickup (we'll even give you free containers and labels).

Second, take advantage of the educational courses at Jelenko's Regional Service Centers. Most are free; for a few, there is a modest fee.

We're working hard to keep Jelenko the leader in consistent, high-quality alloys for crown and bridge restorations and partial dentures.

And we're proud to be serving your profession...we hope we'll be serving *you* soon.

PENNWALT
JELENKO
DENTAL HEALTH PRODUCTS

Is this any way to plan your dental career?

YOU'VE WORKED HARD TO BECOME A DENTIST ... don't leave your future to chance. Take aim at your career targets. Making career decisions alone can be tough. We'll give you a helping hand. For over 100 years Patterson people have helped dentists plan professional futures. Our consultants can help sharpen your career focus, and find the right location and practice for you.

Let's plan your successful future together...

LOCATION. Our market analysis capabilities can define opportunities in practice locations of your choice.

PRIVATE OR ASSOCIATE PRACTICE? We'll analyze available opportunities—perhaps a practice purchase, a private practice or associateship—and match your needs with the ideal situation for you.

OFFICE PLANNING AND DESIGN. Let our team design a unique practice environment around your personal and professional requirements. We'll work with carpenters and contractors to build you an efficient, carefully planned office.

EQUIPMENT AND SUPPLIES. Select quality, brand name equipment from our showroom floor—and we'll install it. We'll help you order a supply inventory, and introduce you to Patterson's MCS—Materials Control System—an automatic supply system that organizes your supplies and saves you both time and money.

STAFFING. We'll help you find competent assistants, hygienists and office personnel.

A PRACTICE MANAGEMENT SYSTEM will start your practice running smoothly. Consult with us on practice and office administration.

FINANCING is available through Den Cap, Patterson's affiliated finance company.

SERVICE TECHNICIANS back up our equipment and services with skillful, speedy maintenance and repair.

FRIENDLY SERVICE continues after you're in practice. Your local Patterson Representative will keep you up to date on new sundry products and equipment, and bring you the latest time and money saving ideas for dentists.

WE'RE DEDICATED TO YOUR FUTURE .. so you'll get our best guidance and service ... that's our Patterson promise to you. Join the thousands of dentists we've set up in successful practice. Let's plan a bright future for you.

WRITE Today
for more information

patterson

Director of Professional Relations
Patterson Dental Company
1100 East 80th Street
Bloomington, Minnesota 55420
612-854-2881

What's In A Name?

quite a lot when the name is...

UNITED
or
SMITH & McLEOD

Our names are important to you because they stand for experience, know-how, and reliability. We've worked hard these many years to earn our reputation as two of Ohio's most respected dental laboratories. Dentists have come to expect the very best from us and we plan to keep it that way. That's why we're still working to improve our facilities, our service and the quality of our products. Remember us . . . United and Smith & McLeod Dental Laboratories. There's a lot going for you in our names.

The UNITED Dental Laboratories, Inc.
187 W. Exchange Street • Akron, Ohio 44302
PHONE (216) 253-1810

SMITH & McLEOD Dental Laboratories
9687 Brookpark Road • Cleveland, Ohio 44129
PHONE (216) 398-8220

NEYbility produces

trained...in technics ...materials...problem solving

Helping you is the objective of every Ney Technical Representative. He keeps you informed of the latest products, procedures, and technics; everything that's new and better in our industry. He is backed by technical skills and manufacturing resources developed over our 165 years in business. For assistance or information, contact your Ney Technical Representative or The J. M. Ney Company, Bloomfield, CT 06002.

Bioblend.

A little extra insurance that your denture patients will like the way they look.

A denture patient's attractive natural smile speaks volumes about the dentist—his care, his skill, his total concern for the patient's physical and psychological well being. And that same smile says something important about the teeth, too.

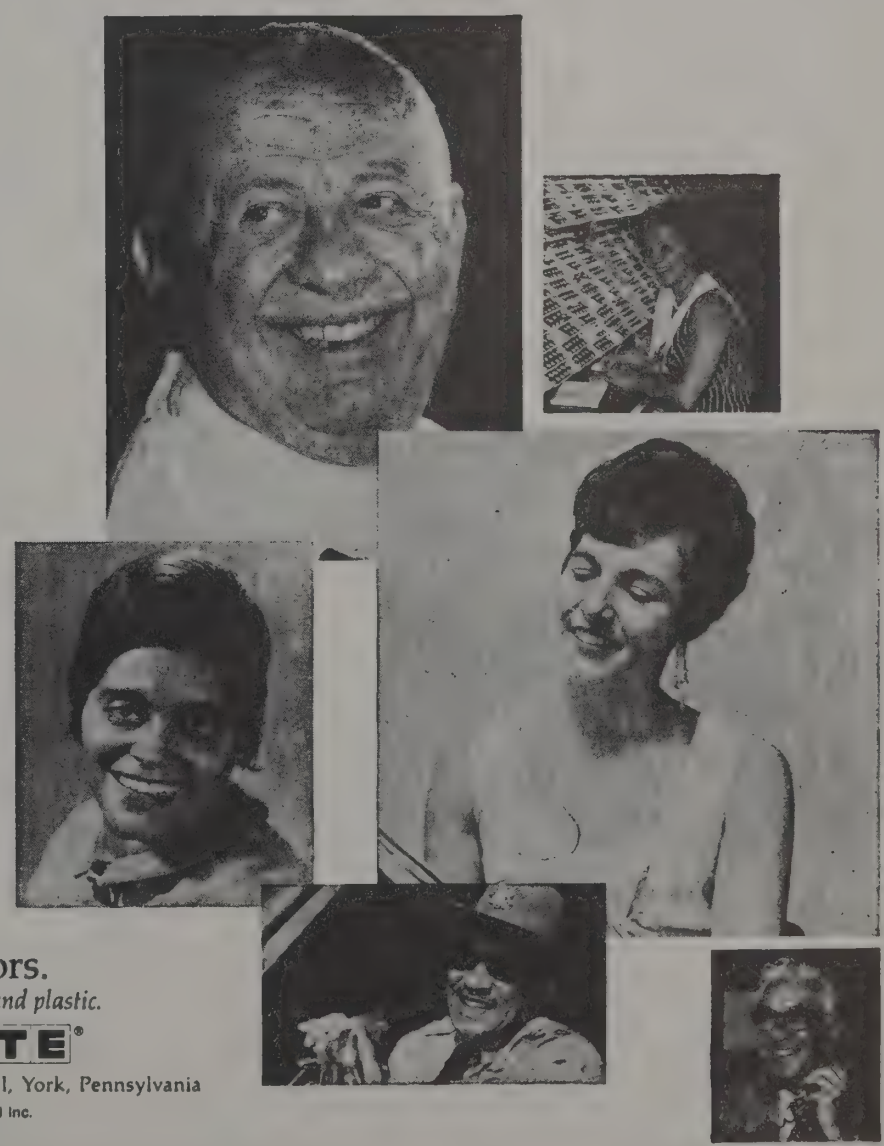

Trubyte® Bioblend® Anteriors.

Available in porcelain and plastic.

TRUBYTE®

Dentsply International, York, Pennsylvania

© 1975 Dentsply International Inc.
All rights reserved.

Your graduation is one of your most important days. We would like to add our congratulations to all the others you are sure to receive!

HEALTHCO HELPS YOU SUCCEED IN THE BUSINESS OF DENTISTRY

Healthco is a full-service major dental supply dealer offering the most to the dental profession. Let Healthco be your personal counselor. With our years of experience you can relax in the knowledge that you are dealing with a staff of experts. There are 77 Healthco dental dealers throughout the United States and Canada, providing much more than just merchandise and equipment. Listed below are but a few of the areas in which Healthco can be of assistance to you:

- Provide you with personal Healthco Field Consultants
- Help you select a town through Market Analysis
- Counsel you in Associateship, Partnership, Group Practice and Institutional Employment
- Help you pick a location and type of building
- Counsel you on building, renting, or leasing your office
- Help you sell or buy a dental practice if necessary
- Design your office with our expert space planning specialists
- Help you determine concept of operating
- Furnish specs on dental equipment, partitions, electrical and plumbing layout to the contractor
- Help you get financing with Healthco Professional Leasing Corp. (HPLC)
- Help evaluate your Personal Financial Analysis
- Help you determine office policy
- Help you hire dental hygienist and office personnel
- Set up your billing and collection system
- Provide you with Practice Management counselling
- Set up an Inventory Control System
- Help you buy merchandise economically -- Customized Acquisition Program
- Furnish fast, reliable service technicians
- Give you specially prepared monographs: Where is the Best Location for your New Dental Practice, Safeguards for a Successful Dental Partnership, Considerations in Setting up a Dental Practice, and Associateship vs Individual Practice.
- Help you decorate your office
- Help you select dental equipment best suited to your needs

Healthco®

1324 Dublin Road
Columbus, Ohio 43215
(614) 486-2961

Excellent Quality in all phases of prosthetic dentistry....

TINCHER

Tincher Dental Laboratories, Inc.
221½ Hale Street
Charleston, West Virginia 25329

The Ohio Dental Association extends the warmest congratulations to graduating seniors. We urge each doctor to join the association in its goal to better serve the public health of all Ohioans.

Sincerely yours,

Rexford E. Hardin, D.D.S.
President
The Ohio Dental Association

PREMIER TRADEMARKS

Means Quality Since 1913

"Premier" — For all products
"Premierlite" — Operative Instruments
"Fluorident" — Liquid or Gel — Acidulated Phosphate Fluoride
"R-C Prep" — A Chemo-Mechanical Preparation of the Root Canal
"Durelon" — the Adhesive Cement
"Carbidized" — Scalers — Excavators — Chisels
"Hemodent" — Hemostatic Solution — Gingival Retraction Cord
"Red Dot" — Diamond Instruments
"Scutan" — for Temporary Crowns and Bridges
"Ela" — Carbide and Steel Burs
"Striptite" — Matrix Retainer
"Cavit" — Ready Mixed Cavity Seal
"Beutelrock" — Plastic Handled Endodontic Instruments
"Topicale" — Topical Anesthetic
"Strip-Aids" — for Self Adhering Bands
"Stanide" — Stannous Fluoride
"Retra-Rings" — for Gingival Retraction
"Wedges and Wedge Positioner"
"Never-Clog" — Delrin Analgam Guns
"Temple Composite Instruments" — for Placement of Composite Materials
"Impregum" — Polyether Rubber Impression Material
"Cavilax" — Cleaning, Drying and De-Oiling Solution
"Ziroxide" — Prophy Paste
"Ramitec" — Bite Registration Material

Ask Your Supplier for Premier Products

PREMIER DENTAL PRODUCTS COMPANY

Norristown, Pennsylvania 19401

Columbia Dental Laboratories, Inc.

AUSTENAL PRODUCTS LABORATORY

780 Frebis Avenue
PO Box 9697
Columbus, Ohio 43206
Phone (614)— 224-3144

VITALLIUM

LUXENE

Micro-Bond HI-LIFE

NEW: WE ARE NOW AN "AUSTENAL" PRODUCTS LABORATORY OFFERING THE DENTAL PROFESSION BETTER SERVICE AND MATERIALS.

FULL DENTURE DEPARTMENT

*LUXENE vinyl
-Lucitone
-Vacalon
-Swissdent
-E. P. F.
-Intro-Oral
*A. E. D.
-Implants
*ECONOMY-LINE

PARTIAL DEPARTMENT

*VITALLIUM²
*AUSTENAL (Howmedica) — Gold
-Precision Attachments
(P.D.'s, CEKA, Stern, Dalbo, etc.)
-Swing Locks
-Orthodontics
*R. P. I. Bar Designs
-Implants
*ECONOMY-LINE

CROWN AND BRIDGE DEPT.

*LUXENE vinyl
-Thermo-Jel
-Pyro-plast
-Howmedica III (non-precious)
*AUSTENAL (Howmedica) Gold
(A. D. A. approved)
-Precision attachments
(P.D.'s, CEKA, Stern,
Dalbo, etc.)
-Implants

PORCELAIN DEPARTMENT

*MICRO-BOND HI-LIFE
-Vita (by Unitek)
-BioBond (by Dentsply)
*Microbond "NP"
(non-precious)
*Microbond HiLife Gold
(A.D.A. approved)

* Premium AUSTENAL Products

*** FOR FURTHER INFORMATION "COME ON OVER AND SEE OR CALL";**
Robert L. Phillips — President and General Manager
Bruce S. Zaveloff — Vice President

Burger Chef

Congratulations Seniors!

Thank You for Your Patronage.

CAMPUS NELL PHARMACY

Good Luck Seniors. Come Back and See Us on Your Visits to the Campus.

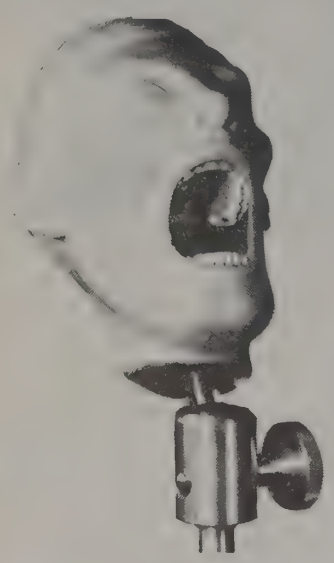

DENTAL OFFICE MANIKINS

for Training Auxiliaries

Complete unit includes chair mount; Dentoform with soft gingivae and Ivorine teeth; metal skull; soft outer head and face . . . . . .$165.75 and up.

Additional optional interchangeable Dentoforms include (a) one for x-ray techniques; (b) one for partial denture, including x-ray; and (c) one for full denture.

Teachers interested in X-ray Technique Manikins should ask for our circular on the Universal Training Manikin.

COLUMBIA DENTOFORM CORPORATION

"The House of a Thousand Models"—and Many Other Practice Aids

49 EAST 21st STREET *A Syntex Company* NEW YORK, N.Y. 10010

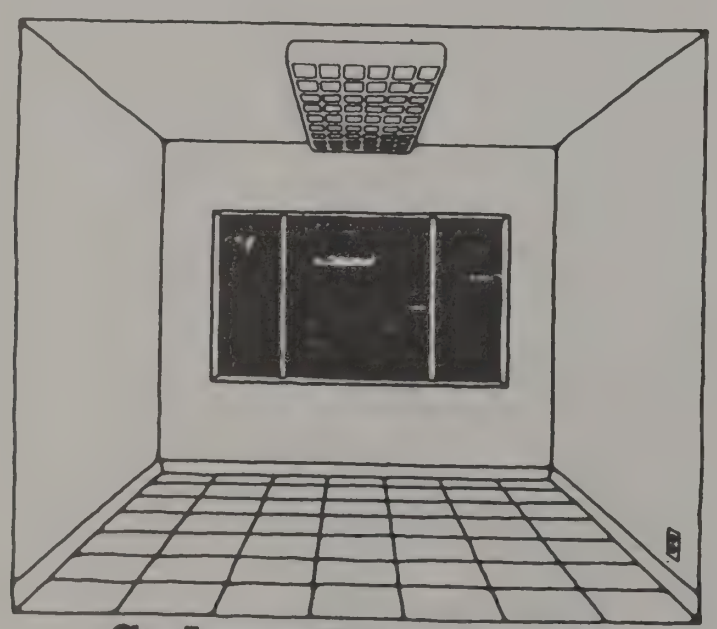

Codesco has what it takes to get you started.

The finest service on the finest names in equipment and merchandise...Codesco's own money-saving quality dental supplies...plus terms and purchase plans that str-e-tch your capital, help you begin a sound practice. Contact your nearest Codesco branch for information and help.

Cleveland, Ohio 44131
216/398-0210

FREDDIES DAIRY BAR

On the Corner
at 11th and Neil
Wants to Say Thanks
to Our Friends at the
OSU College of Dentistry.

Congrats, Grads!

PROFESSIONAL PLANNING CONSULTANTS, INC.

Over the past five years it has been our privilege to have been selected as advisers to many young dental professionals in the areas of insurance programming, practice financing and management, and the formulation of a team of professional financial advisers. We thank you for this privilege and your continued support.

James H. Wyland, C.L.U.
President

Robert Matthew Hamilton
Vice President

John H. McKewen III
Vice President

921 CHATHAM LANE, SUITE 300 • COLUMBUS, OHIO 43221 • PHONE (614) 457-6233

R. FELDMAN ENTERPRISES

Specialists in the Sale
of Embroidered
Dental School Patches
Says Good Luck Odontos!

As Editor I would like to specially thank those people who have helped with an extra effort to develop this annual. A yearbook is more than just a photo album, it takes a lot of planning and thinking. Special thanks go to Marylyn Altemus for her photo work.

It has been increasingly difficult to finance a yearbook in the past few years. This will be the last year that the Ohio State Makio will be published due to financial losses. Publication costs have skyrocketed and companies which have supported the Odontos have cut back on their advertising. We have cut publishing costs by decreasing the size of the book and deleting special effects. This year we have increased the number of sales and our purchase price but are still operating in the red. We have always sold the Odontos for less than the publishing costs and have tried to recover that difference with advertising and patronage. I hope this method can continue as a $20 or $25 yearbook would be too expensive for a dental student's budget.

I believe that increased patronage from the alumni will keep the Odontos tradition alive. Anyone who would like to help may do so by writing The Odontos, Box 206, 305 West 12th Avenue, Columbus 43210.

I hope that you enjoy this edition of the Odontos and that it will continue to live and not become a lost tradition.

Vince Smith

THE ODONTOS
A TRADITION FOR TWENTY-THREE YEARS

Dr. Victor Steffel, Pauline Wittwer, Dr. Wendell Postle

The staff and advisors of the 1978 Odontos wish to thank all past and present patrons of the yearbook for their continued support and unending faith in a most worthwhile publication. We extend many thanks especially to Pauline Wittwer and Dr. Wendell Postle for their substantial contributions to the Odontos Yearbook Endowment Fund, and to Dr. Victor Steffel for his generous contributions. It is through the aid of such unselfish individuals that the ODONTOS has continued from its first publication in 1955.

Thank You

PATRONS

Dr. Morgan Allison

Dr. John Baldini

Dr. Allen Blair

Dr. George Blozis

Dr. John Crabill

Dr. Richard Dagefoerde

Dr. Harold Dilley

Dr. Louis Emory

Dr. Jerome Gillig

Dr. Mary Gnezda

Drs. John Graver and Jack Avery

Dr. Delmar Halak

Dr. Allen Hall

Dr. Brenda Harman

Dr. Mitchell Henn

Dr. Charles Howell

Dr. Richard Huffman

Dr. Marvin Kay

Dr. Angust Kokal, Jr.

Dr. John Kramer

Dr. Richard Lapp

Dr. James Marquard

Dr. DeWitt T. May

Dr. John McLaughlin

Mrs. Frances McNett

Dr. Robert Mellor

Dr. Robert P. Merrill, Jr.

C Dr. Ralph Nettelhorst

Dr. John Paff

Dr. Kenneth Pyle

Dr. Donald Robinson

Dr. Ralph Rosenblum

Dr. John Shannon

Dr. Charles Spragg

Dr. Jerry Starr

Dr. Otto Tebrock

Dr. William Wallace

Mr. Harold Wilson

Dr. Julian B. Woelfel

Worthington Endodontics Associates, Incorporated

Dr. John Coviello
Dr. Alfred Heller
Dr. Richard Menke
Dr. Alfred Reader

THE DENTAL

Dr. Gump oks your set up, go back to start and lose a turn.

Caught by Ann Becket, lose one turn while she explains tooth selection and lab orders.

FIRE!! Lose two turns while you and your patient stand out in the snow

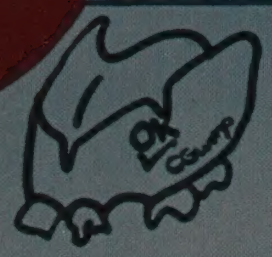

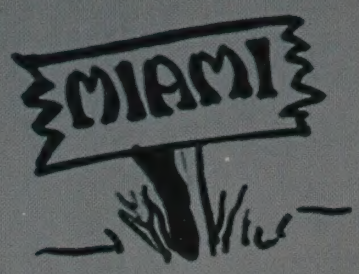

Cabin fever takes control, go ahead two spaces for having the nerve to go to Fla. in the middle of the Qtr.

Lose a turn waiting for a Perio consultant.

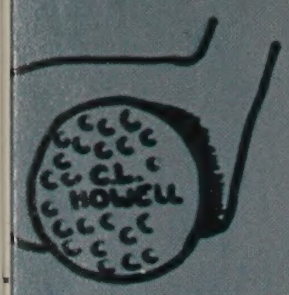

Meet Dean Howell on the golf course. Go back 3 spaces.

SEE ME.

Patient Management.

Dr. Dilley

SEE ME.

Cart check.

Dr. Dilley

SEE ME.

Observed working in clinic during lecture.

Dr. Dilley

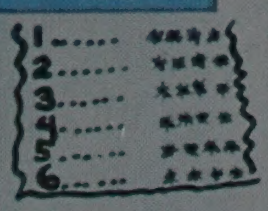

DR. DILLEY'S OFFICE

Talk to Dr. Dilley for one turn, then return to your original square.

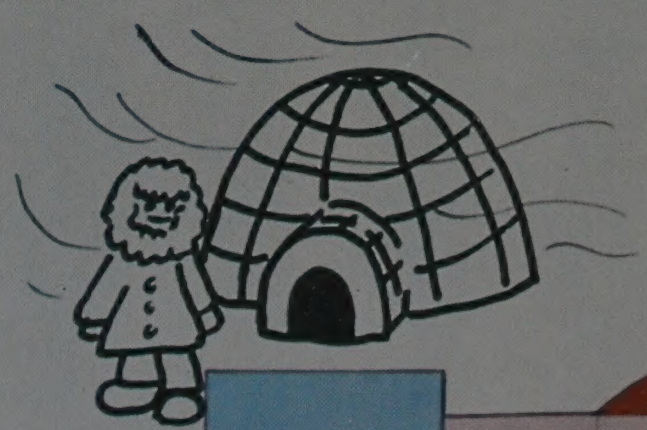

SEE ME.

Academic Progress

Dr. Dilley

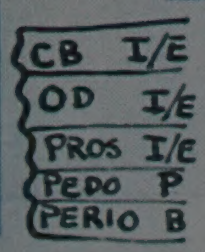

Your patient shows up during the blizzard of '78. Go ahead 3 spaces.

Dr. Hall changes National Board dates. Lose one turn.

SEE ME.

Unkempt personal appearance.

Dr. Dilley

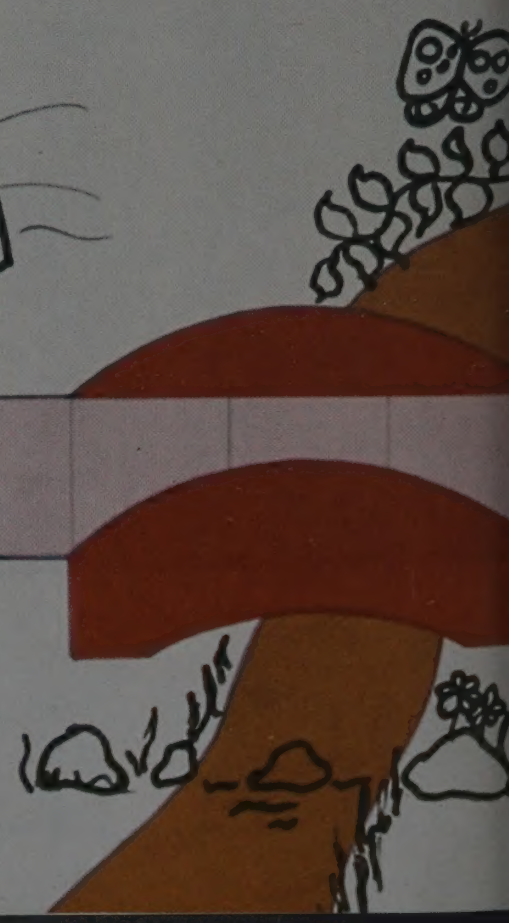

MEMO: DATE CHANGE
NATIONAL BOARDS
WILL BE GIVEN DEC.

SCHOOL GAME

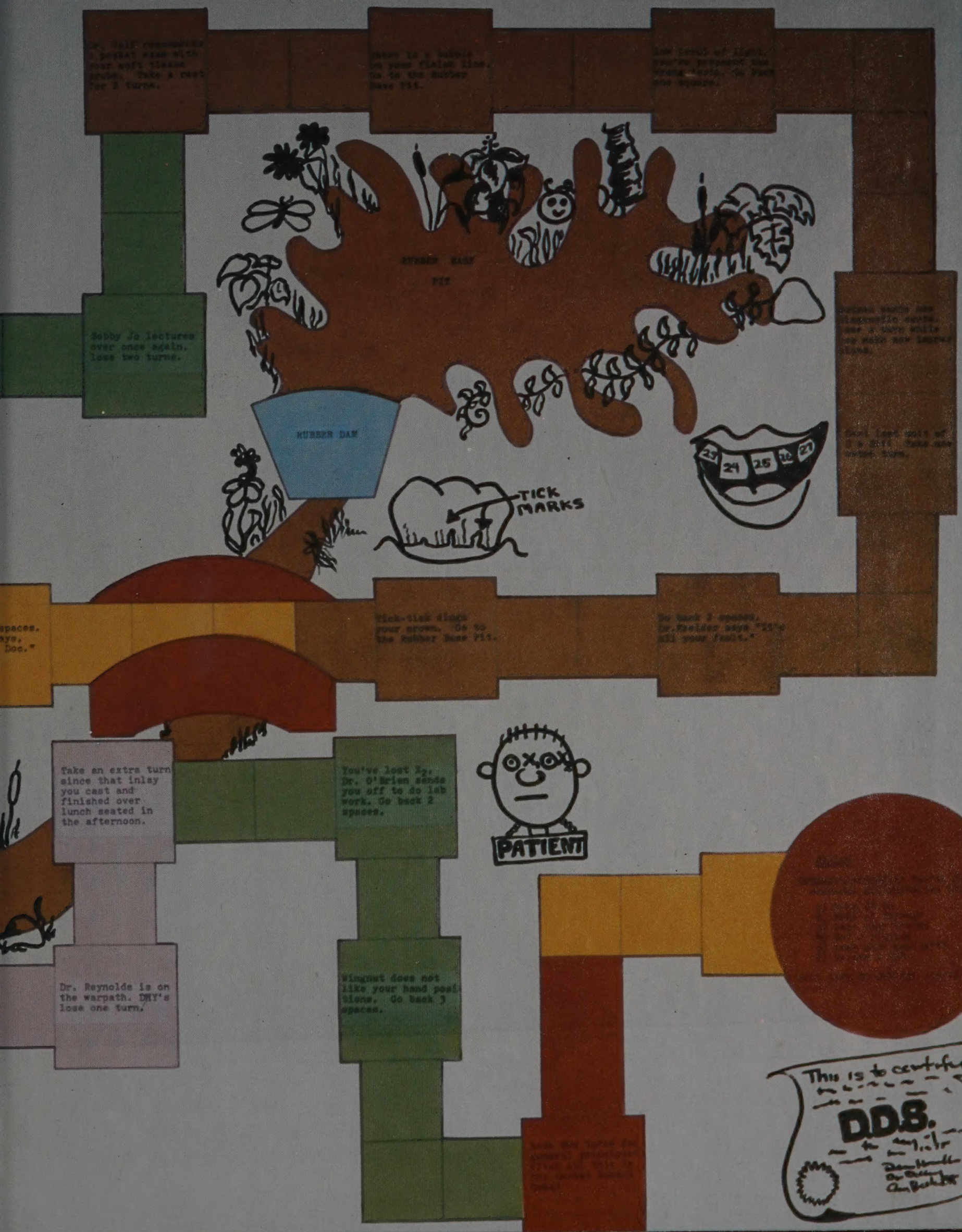
Dr. Wolf recommends a pocket mask with your soft tissue grabs. Take a rest for 2 turns.
There is a bubble on your claim line. Go to the Rubber Dam Pit.
Low level of light, you've presented the wrong shade. Go back one square.
RUBBER DAM PIT
Bobby Jo lectures over once again. Lose two turns.
RUBBER DAM
TICK MARKS
23
24
25
26
27
spaces.
ays.
Doc."
Tick-tick dings your crown. Go to the Rubber Dam Pit.
Go back 2 spaces. Dr.Keelder says "It's all your fault."
Take an extra turn since that inlay you cast and finished over lunch seated in the afternoon.
You've lost I2. Dr. O'Brien sends you off to do lab work. Go back 2 spaces.
PATIENT
Dr. Reynolds is on the warpath. DMY's lose one turn.
Wingnut does not like your hand positions. Go back 3 spaces.
This is to certify
D.D.S.